**Official Report**

George P. Rowell & Co., the leading authority on newspaper information says: "The Fort Wayne Sentinel, published at Fort Wayne, has the largest circulation accorded to any daily in Indiana, outside of Indianapolis.

# The Fort Wayne Sentinel.

**THE IRON IS HOT**

Business is going to boom. Everything points to plethoric prosperity. Now is the time to place your advertisement in the Weekly Sentinel.

ESTABLISHED 1833. TUESDAY, MAY 5, 1896. PRICE TWO CENTS.

## Without the Thumb the Hand Would be Incomplete.

Without the Cluze Patent Thumb a glove is imperfect. A well-made glove often hides an ill-shaped hand. If it be a Cluze Patent Thumb Glove that covers the hand there will be nothing but elegance of fit and satisfaction in sight. The Cluze Glove satisfies, and because it satisfies it is handsome, since "handsome is not what i handsome, but what pleases." Every hand that wears a Cluze Patent Thumb Glove is a living advertisement for our our store.

## GEO. DeWALD & CO.

$10. $20.

MONEY!

Money can be borrowed on security you never thought of before. On your household furniture, pianos, organs, wagons, horses, store fixtures, machinery or other personal property, from $10 to $200 or any amount. You can pay back in weekly or monthly installments, and no matter how small, each payment reduces the cost of carrying the balance. All business private and confidential.

MONEY!

$50. $75.

## Indiana Mortgage Loan Co.,

36 Calhoun Street, Rooms 5 and 6.

ALL THE LATEST

Summer drinks at our Soda Fountain.

Copyright 1894 by Hance Brothers & White

FREESE & RANKE,

Chemists, 88 Calhoun Street

## BABY CARRIAGES!

You want a nice cab for that new baby. If you want the very latest at the lowest price, buy it at

## KANE'S.

Fishing tackle cut rates at Kanes. Hammocks, Base Ball Goods, Iron Wagons, Bicycle trunks Bird Cages, Scissors, ladies' Belts. Get Kane's low prices before you buy. Open until 8 p. m.

24 CALHOUN STREET.

## THE QUESTION?

Where to Get.....

PRESCRIPTIONS ACCURATELY FILLED?

All Drugs, Perfumes, Soap, Toilet Articles and Patent Medicines.

A Delicious Ice Cream Soda

Or a Good Cigar.

ANSWER:—

AT HEATON BROS.,

Post Office Drug Store,

where everything is sold at the very lowest possible prices.

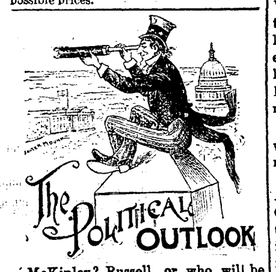


McKinley? Russell, or who will be our next candidate for the White House? Or will some dark horse rush in at the last moment and "kick 'em higher 'n a kite?" Can't tell. What we do know is that we have rushed in at the last hour with as fine a stock of Shoes as was ever brought to Fort Wayne. We have waited to get the cream of all the lines we are dealing in that can be sold at the lowest figures for the value.

TRETHEWAY BROS.,

118 Calhoun Street

## Seed Potatoes.

Thirty varieties northern grown stock. Garden, grass and flower seeds. Bulbs, fertilizers, etc.

S. BASH & CO.

# BLOWN TO ATOMS.

## A Large Building Laid in Waste

### And Its Score of Occupants Killed or Maimed.

**Adolph Drash Experiments With a Gasoline Engine to the Sorrow of Hundreds of People.**

CINCINNATI, May 5.—With a roar and a crash that was heard for miles around the five-story building, 430 and 432 Walnut street, between Fourth and Fifth streets, was blown up at 8 o'clock last night.

Gasoline caused the terrific upheaval. Not one brick upon another is left in the front and rear walls of the building, while the adjacent buildings are badly damaged. The glass in the windows in the Gibson house and in the large Johnson building across the street, was all broken. The glass was also broken out of the street cars that were passing at the time, and one of the cars was badly wrecked, but none of the passengers were seriously hurt.

Many lives are known to have been lost, but the number of fatalities is as yet a matter of conjecture, it being generally believed that the list of victims will reach almost a score.

The explosion took place four doors from the intersection of Fifth and Walnut streets, where the postoffice is located on one side and Fountain square on the other. No part of the city is more crowded than this, and soon there were thousands of people about the square and the space around the government building, while Walnut street was completely blockaded.

The ground floor of 432 Walnut street was occupied by Adolph C. Drach as a saloon. He owned that part of the building and the other part was owned by M. Goldsmith, and the first floor of this building at 430 Walnut street was also occupied by a saloon run by Louis Fey.

The upper floors of the five story building were occupied as flats. It is not known how many people were in the flats or how many were in the saloons, but none escaped, as the building immediately collapsed.

There was no fire to consume the debris and make certain death of all in the building, but the dust and dirt continued flying for a long time so densely that the work of rescuing the victims proceeded with great difficulty, although the police and fire departments rallied heroically to the work.

As the night passed the scenes about the wrecked building became more distressing than ever. Women whose husbands and sons had not reached home by 10 or 11 o'clock came down to Fountain square and filled up the space about the government building, where they were weeping and crying about their friends being in the wreckage. There were quite a number of men among these weeping ones. Several men felt confident that their sons were in the large rooms at that time and among the victims.

SCENE AT THE WRECK TODAY.

CINCINNATI, May 5.—The gasoline explosion of the five-story building at 430 432 Walnut street, last night, has required the attention of all the city departments today. The street cleaning forces were working on the debris, while the firemen and police were on duty for squares about the wreckage. The fatalities in the building occupied by Adolph Drach on one side and Louis Fey on the other, with their cafes and saloons on the first floors and with flats on the four upper floors, were not as great as estimated last night, but there was alarm before noon today in the adjacent buildings.

In order to rescue the victims from the pile of debris last night, holes were cut through the walls and foundations of the adjoining building.

At 10 o'clock it was found that the adjacent walls showed the effects of either these openings or of the explosion, and all of the occupants of the buildings at 428 Walnut street and 434 Walnut street were ordered out. Meantime exaggerated reports were circulated about additional losses of life and enormous crowds gathered. The police kept Walnut street clear, between Fourth and Fifth streets, while the rescuers continued their work.

Felicia Drach and C. L. Wells, who were in the list of those injured last night, died today.

The bodies recovered include Rollin A. Davis, Adolph Drach, Felecia Drach, C. L Wells and Mamie Kennedy, but the workmen report two other bodies in sight that are not expected to be rescued alive. The list of injured includes twenty persons, but the only one who is reported today in a dangerous condition, is John McCarty, who suffered contusion of the abdomen, as well as of arms, legs and head.

Crowds of people are continually trying to get near the scene of the explosion, but the police have the square from Fourth to Fifth blocked and the crowd cannot get near the locality. At 9 a. m. no further recovery of bodies had been made, but two more victims were in sight. Mortimer O'Kane, an employe of the American Book company, is reported missing He lives on Broadway and left home last night shortly before the explosion. He did not return and is not at his place of business this morning. It is feared that he is one of the victims of the catastrophe.

THE MISSING.

The body taken to the morgue last night and supposed to be that of Mamie Kennedy, was today identified as the body of Ella Singleton, who was employed in the wrecked building.

Mamie Kennedy is missing and is no doubt dead. Among the other missing are:

Ruth and Millie, domestics of Louis Fey.
Wm. Meyer, employe of Fey.
Barbara Steinkamp.
Samuel Epstein.
Mortimore Okane.
Louis Fisdick.
Wm. L Auth, barkeeper for Drach.
Harry Langmeade.
—— Southgate.
—— Lightfoot.

THE INJURED.

Mrs. Adolph Drach, who was held in the timber all night and rescued this morning, is resting quietly at the hospital. The cuts on her head and body are not serious and the only fear of serious results is with her feet, which were crushed by the timbers.

Willard E. Cook, whose arms and legs were badly crushed and head cut, is not doing well.

Among the others who are most seriously hurt are:

Joseph Spriggs, colored, burned.
H. E. Hunwick, shoulder dislocated.
Mary Huttzelmann, head cut.
Emil Drach, three years old, arm and leg broken and cut over the eye.
Peter Burns, contusion of arm, leg and breast and scalp wound.
Charles Spille, contusion of arm and bad injury of the head.

J. B. Ward, of Toledo, the race horse man, whose leg was badly cut by glass, has been removed from the hospital to the Gibson house, and is doing well.

A dozen or more others, who were included in the list of injured last night, have either been discharged from the hospital today or removed to their homes.

There are many today showing up at their places of business who suffered slight injuries. Nearly all of those who were in the vicinity of the Gibson house, postoffice or Fountain square at the time of the explosion suffered slight injuries, or were shocked.

There is very much indignation today because the explosion is said to be due to carelessness in emptying a barrel of gasoline into a tank and leaving it so exposed that the flash from the deranged electric wires caused the explosion. But as Adolph Drach, who was himself experimenting with his new engine and electric plant, was one of the victims, there cannot be any investigation or redress on any of the complaints.

WORK OF RESCUE STOPPED.

Work continued until noon, when it stopped because of danger from the walls of adjoining buildings. The north wall of the Koch building has holes in it for rescuing victims, and it began to sway outward. The front wall of the Koch building also bulged, so that traffic and even pedestrians were kept off of Walnut street between Fourth and Fifth streets. Although the Koch building is not directly opposite the Gibson house, yet access to that hotel was made with difficulty at noon. Turner, the Chicago house mover, braced up the Koch building.

TWO MISSING ONES TURN UP.

At noon the south wall of the Esplanade building north of the wreck was ordered torn down and all work of the rescuing party, even by the openings in the walls, was stopped. It is now feared that no more people can be taken out of the ruins alive. But several victims are known to be still in the ruins and two bodies have been seen.

Harry Longmeade and Mortimore Okane, who have been included among the missing, have turned up.

# RUSSIA AND CHINA.

## Prince Ouktoumsky Says "No Need of Alliance."

**Russia's Interest is to Hold China Intact, and a Treaty Would be Detrimental.**

ST. PETERSBURG, May 5.—Appropos to the visit of Li Hung Chang to St. Petersburg, Prince Ouktoumsky, who traveled with the Chinese statesman, writes: "The Chinese envoy has delivered papers which signify eternal friendship between the two neighboring states. Russia has no need of any alliance. A treaty with China would be an annoyance to us. Russia's interest is merely to hold China intact. We shall not permit any one to play the master in China and we shall not permit any one to attack the country. If Russia protects China, she protects herself." Coming from the quarter it does, and printed as it is in official double leaded type, these statements may be taken as entirely and wholly representing the truth about the much debated relations existing between Russia and China, no treaty but entire understanding.

**Capitalist Killed.**

CHICAGO, May 5.—Louis H. Boldenweck, a retired capitalist and president of the Chicago Kid Glove company, was killed last night by falling down an elevator shaft in a building owned by him at 14 Custom House place. He was a brother of William Boldenweck, a prominent politician and ex-mayor of Lake View.

Miss Edith Brady celebrated her fourth birthday yesterday by entertaining a party of her little friends.

# FOUR KILLED.

## The Deadly Gasoline Stove Again

### A Brooklyn Tenement the Scene of the Accident.

**Two Women and Two Little Boys Burned So Badly That They Died Soon After.**

NEW YORK, May 5.—As the result of an explosion of a gasoline stove in a Brooklyn tenement house today, two women and two children were so badly burned that they died soon afterwards. Two other children were also seriously burned. The dead are:

Mrs. Rebecca Cohen, 234 Johnson street.
Carl Cohen, aged two years.
Solomon Cohen, aged three years.
Mrs. Pasternek, 234 Johnson street.

The names of the two other children reported seriously burned have not been learned.

The explosion occurred in Mrs. Cohen's apartments while she was standing at the stove and the burning fluid ignited her clothing, quickly enveloping her in flames. The terrified woman ran shrieking into the apartments of Mrs. Pasernek, across the hallway, and in the latter's attempt to release the suffering woman, her clothing was set on fire. Then both women ran into the hallway, where they were found by the firemen who carried them to the street. They died a few minutes later. The clothing of Mrs. Cohen's two children, Karl and Solomon, was also ignited from the fire caused by the explosion. They were so terribly burned about the body and limbs that they died soon after being removed to the hospital. Isaac Kusham, who was passing the house at the time the fire broke out, ran up stairs and attempted to put out the flames, when a second explosion occurred, and he was struck on the head by some substance which cut his scalp open. He was able to go home after his wounds were dressed.

# ALMOST COMPLETE

## Is the Tie-Up of Milwaukee's Street Railways.

**Three Cars Running Where Hundreds Ran a Few Days Ago—Electric Workers Out.**

MILWAUKEE, May 5.—The Federated Trades council, at its meeting last night, did not, as has been reported, order a sympathetic strike. Resolutions endorsing the cause of the strikers and promising moral and financial support were adopted. A committee was appointed to go to the council meeting to complain of the officiousness of the police in helping to run cars and in some instances collecting fares. At 8 o'clock this morning, the street car lines were tied up more closely than at the same hour yesterday. Only three cars had been run all morning, while yesterday, twelve or fifteen were in operation before 9 o'clock.

All the electrical workers in the employ of the street railway went on a sympathetic strike this morning Company officials have managed to keep the plant in operation. Police are guarding the River street power house, the principal source of the company's power supply.

Not a man returned to work at 12 noon today, the hour fixed by the street railway company when all employes were to report for duty or be discharged. Women were present at all headquarters, some with children in their arms. They were even more demonstrative than the men and jeered the men who were running the cars. At noon forty cars were in service, just twice the number running yesterday. There is no sign of weakness on either side. The street car people are receiving recruits from outside cities on every train.

# SHORT OF CASH.

## Unfaithful Business Partner Disappears.

**Theodore R. Graham Betrays a Confidence He Enjoyed for Over Twenty-five Years.**

PHILADELPHIA, May 5.—Theodore R. Graham, formerly a member of the firm of Young, Smythe, Field & Co., has disappeared and it is said that his finances are in a badly tangled condition. Mr. Graham had charge of the financial affairs of the firm, and his partners reposed the utmost confidence and trust in him. He was connected with the establishment for twenty-two years. On Thursday of last week Mr. Graham remained at the store until the close of business and after that he disappeared, none of his former associates having seen him since that time. Shortly before his disappearance Mr. Graham told Mr. Field that he had lost large sums of money in stock speculation. Mr. Field at once held a consultation with Isaac S. Smythe and they soon began to realize the extent of the trouble. Mr. Field, when seen at his office today, corroborated the story and said that it was unfortunately only too true. No definite information can be obtained as to the extent of Mr. Graham's losses, and they are variously estimated from $20,000 to $300,000.

**Generous Contributions.**

DENVER, Col., May 5.—The Denver chamber of commerce authorizes the statement that no contributions for the Cripple Creek fire sufferers from other states are needed. The contributions in sight in Colorado amounts to nearly $50,000.

# HOW IT WAGES!

## Battle of Ballots in This City Today.

### The Largest Vote Ever Polled in Fort Wayne.

**At Noon Mayor Oakley Was in the Lead, But Nobody Can Tell What the Afternoon Vote Will Be.**

The prospects all day have been that the largest vote ever cast in this city would be placed in the ballot boxes today at the city election. In every ward in the city there has been a veritable shower of votes ever since the polls opened at 6 o'clock this morning.

There will probably be ten thousand votes cast in the city today. Two years ago there were 8,446 and at that election Mr. Oakley was elected mayor over Shambaugh, the democratic candidate, by 146 plurality, although the city, on party lines, was strongly democratic. The majority of Oakley over Shambaugh was 473 The vote in detail at that time was as follows:

Oakley, 4 346.
Shambaugh, 3,873.
Carl, 237.
Kelly, 90.

Under the Australian system the voting is being done in a very quiet manner. There is no excitement whatever at the polls. The voter walks into his booth unmolested and, if he so desires, nobody but himself and his God will ever know how his ballot has been cast.

At noon a canvass of the city showed that there had been an average of 140 votes polled at all the precincts. At that time indications were that Mayor Oakley was largely in the lead, but the voting up to that time had mostly been done by down town voters and business men. The laboring men had not yet been heard from, and just how they will vote later in the day is a question that cannot be told at this writing.

It was learned at several of the precincts that a majority of the votes that had been already cast had been straight tickets. It was not thought that much scratching had been done.

During the noon hour THE SENTINEL'S reporters made tours of as many of the precincts as could be reached and their reports of how the battle of ballots was waging was as follows:

In the twenty-third, or Nebraska precinct, the vote was about even at noon.

In the Fifth ward one third of the votes of the entire ward had been cast at 9:30 o'clock this morning.

At noon 203 votes had been cast in the eighth precinct of the Third ward out of a total of 327, in the tenth precinct of the third 154 votes out of 308, in the thirtieth precinct of the Seventh ward 160 out of 330, in the twelfth precinct of the Third ward 152 out of 247, in the twenty-ninth precinct of the Seventh 140 out of 200 At most of these precincts many of the voters remained in their booths but a short time and from this it was concluded that practically straight tickets were being cast.

In the Thirteenth, Twenty-fourth and Thirty first and several other precincts at 1 o'clock more than half the votes had been polled.

The vote in Nebraska was over one half polled and it was hard to tell which mavoralty candidate was ahead.

The other precincts visited show substantially the above indications.

# DISASTROUS WRECK.

## A Broken Rail Throws the Train From the Tracks.

**The Engine and a Long String of Cars Piled Up—Six Tramps in the Debris.**

NORWALK, May 5.—Word has reached here of a disastrous wreck near New Haven, Ohio, last night, on the Baltimore and Ohio railroad. A long train of flat cars, loaded with coal, was coming down the grade toward Chicago Junction at a terrific rate of speed when a broken rail caused the engine to leave the track.

The cars all piled on top of the engine. Cars were literally smashed to kindling. Twelve tramps boarded the train at Shelby and thus far but six have been found. The rest are supposed to be buried under the wreckage.

One tramp was transfixed through the hips by a long bolt and will die. Another is so badly injured that he cannot live. A brakeman, name unknown, was also badly injured.

# SENATOR ELLISON.

## The Governor Bestows Upon Him an Honor.

**Made a Member of the State Board of Charities to Succeed Aquilla Jones.**

INDIANAPOLIS, Ind., May 5.—The governor today commissioned Senator T. E Ellison, of Fort Wayne, a member of the board of state charities to succeed Aquilla Jones, resigned.

There will be a special rehearsal of the sopranos and altos of the May Festival chorus tonight.

# NORTH DEAD.

## The Nitrate King Expires Suddenly.

**Stricken With Heart Disease While Seated in the Office Surrounded by Friends.**

LONDON, May 5.—Colonel North, while presiding at a meeting at the Nitrate company's offices, in the Woolpack buildings today, fainted in his chair and expired at 4 o'clock this afternoon. Although the death of Colonel North is believed to be due to heart disease, it is stated that shortly before his demise he ate a dozen oysters, sent to him from a restaurant in the vicinity of the company's offices. The shells have been kept and will be examined. A couple of doctors were summoned almost immediately after the colonel fainted, but their efforts were useless.

There will be a post mortem examination of the remains. The officials of the nitrate company are very reticent about the matter and were even reluctant to admit that the colonel was dead. The death of Colonel North has caused great excitement in financial circles and it also created a sensation when it was announced in the lobby of the house of commons. Among those present in the board room with Colonel North when he fainted, was his son, Captain North, and in his arms the money king expired.

# BECOME METHODISTS.

## Three Thousand Poles Experience a Change.

**With Their Pastor They Propose to Embrace the Doctrines Expounded by John Wesley.**

CLEVELAND, May 5.—A profound sensation has arisen in the Church of the Immaculate Heart of the Blessed Virgin Mary, independent Catholic, which was organized in this city about three years ago, and has been presided over by Father A. F. Kolaszewski. Father Kolaszewski and his 3,000 Polish parishioners desire to ally themselves with the Methodist Episcopal church. Although Father Kolaszewski refuses to say anything whatever concerning the action, the statement as to his desiring to ally himself with the M. E. church is verified by Chaplain C. C. McCabe, of the Methodist general conference. In speaking of the matter the chaplain said:

"Yes, it is true that the priest does desire to ally himself with the Methodist church. He not only wishes to come to the Methodist church, but the 3,000 Poles comprising his congregation want to do likewise."

Father Kolaszewski when questioned about the matter said: "Nothing has been done in the matter yet and there is nothing to be said at this time. I prefer not to discuss it."

IS A MIDGET.

**Birth of an Infant Weighing Only a Pound and a Half.**

Born, to Mr. and Mrs. N. Pauken, corner of Berry and Clinton streets—a daughter.

The little baby girl was born last Friday and when put on the scales was found to weigh only one and a half pounds.

The infant is eight inches long and her body is no larger around than a hen's egg.

The usual weight of a baby at birth is from seven to twelve pounds, so it will be seen that this daughter of Mr. and Mrs. Pauken is a midget of considerable interest.

Mr. Pauken is a well known tailor, doing business at the corner of Berry and Clinton streets.

Mother and child are reported today as doing nicely.

HOLMES' PLEA.

**Begs for a Postponement of Execution.**

PHILADELPHIA, May 5.—Counsel for Mrs. Pitzel, widow of Benjamin Pitzel, who was murdered by H. H. Holmes, has received a letter from the latter offering Mrs. Pitzel a house and lot in Chicago, clear of all encumbrances, and $2,000 in cash if she will aid in getting him a reprieve. Holmes wants his execution postponed until May 18. No attention will be paid to the letter.

The patrol wagon team ran away on West Berry street at noon. They struck a horse and wagon belonging to Henry Lapp, contractor, injuring the horse and destroying the wagon. The combined strength of Driver Gallmeier and Lieutenant Lapp could not hold the team.

Albert M. Fox has been appointed a special officer for the Pennsylvania company in place of Charles Kraus, who resigned.

Mrs. Frank McDaniel, of East Creighton avenue, has gone to visit her sister, at Mount Sterling, Ohio.

**Prize Fight.**

SALT LAKE CITY, Utah, May 5.—Jim Williams, the heavy-weight champion of Utah, defeated Jack Etelsner, of Philadelphia, last evening, in a seven-round contest. It was the best fight ever seen in Utah.

**Noted Horticulturist Dead.**

NEW YORK, May 5.—Andrew S. Fuller, a noted horticulturist and etomologist, died at his home at Ridgewood, N. J. For over twenty-five years he has been writing for the leading agriculture papers of the country. He was also the author of a number of books on agricultural subjects.

# HIS PULPIT VACANT.

## Death Comes Suddenly to Rev. Henry G. Sauer,

### Pastor of St. Paul's Lutheran Church of This City.

**He Was Taken Ill at the Evening Service, Removed to His Home and Died During the Night.**

A death which has caused widespread sorrow throughout this city, and which was especially a shock owing to its sudden occurrence, was that of Rev. Henry G. Sauer, pastor of the St. Paul's Lutheran church. The sad event happened last night unlooked for and as a thunderclap from a clear sky.

REV. HENRY G. SAUER.
(Late Pastor of St. Paul's church.)

Rev. Sauer had attended the evening session of the German Lutheran synod of the United States and Canada, which has been holding its meetings in St. Paul's church for several days. Last night's meeting was what is called a "pastoral," a sort of conference among ministers upon questions and cases which are presented by individual ministers and discussed by the entire body. Rev. Sauer delivered an address at this meeting. Shortly after resuming his seat after his address he remarked to his old time, intimate friends, Rev. Schumm, of Lafayette, and Rev. Henry Niemann, of Cleveland, that he was feeling dizzy and that he had suddenly became affected with double vision. A moment later he said he was feeling worse and the two divines seated with him assisted him outside the church. It was hoped that fresh air would be beneficial, but soon after leaving the church he became worse and was taken into his residence, which is next door to the church, and placed upon a couch. Later he was put to bed and Drs. Duemling, Whery and Sweringen were called. In spite of their efforts however, Rev. Sauer gradually sank until about 2:30 this morning, when his spirit fled. Once after he had been removed to his home he endeavored to speak, but his words were not understood.

Even at that hour of the morning the news rapidly spread but it could scarcely be believed. Friends and members of the congregation were shocked at the intelligence that their pastor and friend had so suddenly passed away.

This morning the synod moved from St. Paul's church to Emanuel's Lutheran church, on West Jefferson street, where the rest of the sessions will be held. The several hundred visiting ministers from all parts of the land, who are delegates to the synod, were grief stricken over the death which was so great a loss, not only to the family and the city, but to the Lutheran church at large.

During the years of Rev. Sauer's pastorate at St. Paul's church the congregation has been prosperous, and its welfare has been carefully guarded and looked after. Rev. Sauer's characteristics were his earnestness in Christian duty, his kindness to every living person and goodness of heart. When Dr. Sihler, the former pastor of the congregation, was upon his deathbed, Rev. Sauer had already been called as assistant pastor of the church. A short time before Dr. Sihler's death he remarked to one of the most prominent members of the church: "I am content to die, because I know the congregation of St. Paul's church will be in careful and competent hands. Rev. Sauer will take good care of it. Most men have faults in their habits, but Rev. Sauer has none."

The death of Rev. Sauer was undoubtedly due to the result of overwork and nervous strain. St. Paul's congregation numbers about 2,400 souls, of whom 1,600 are communicants and 350 are voting members. There are two schools, seven teachers and 561 scholars. Rev. Sauer for some time past had no assistant, but looked after this vast congregation himself. The tremendous amount of labor and the intense strain which this duty produced was too much for him, and this, coupled with the immense amount of work which he did in connection with the synod, brought on apoplexy.

Rev. Lange, of St. Louis, who has accepted a call from St. Paul's congregation to become second pastor of the church, is in the city attending the synod, and it is likely that Rev. Sauer's death will hasten his coming, which was not to take place until next month

BIOGRAPHICAL SKETCH.

Rev. Henry G. Sauer was born in St. Louis, Mo., June 14, 1845. He was the son of Christopher G. and Julia (Waldhauer) Sauer, who came to this country from Germany. He received his early education at the Lutheran parochial schools of St. Louis and entered Concordia college at that place when but thirteen years of age. The college was removed to Fort Wayne in 1861, while he was still a student. In 1865 he graduated from the Concordia college in this city, and soon afterward entered Concordia seminary, at St. Louis, from which he graduated in 1868. His first ministerial charge was in St. Louis, where he had charge of Christ's church for a year and a half, also teaching in the parochial school connected with the church. Rev. Sauer received a call from the German Evangelical Lutheran church, at Mobile, Ala., in February, 1870, which he accepted. He remained there until November, 1875, when he was called as second pastor of St. Paul's church, of this city. Rev. Dr. William Sihler was first pastor of the church at the time, and Rev. Sauer continued as his assistant for ten years, or until the death of Dr. Sihler, in 1885. Then Rev. Sauer was chosen to succeed Dr. Sihler, and for eleven years, until the time of his death, he filled that position in a scholarly and able manner, and endeared himself to the hearts of his congregation, his friends and his acquaintances.

On February 4, 1869, Rev. Sauer was married to Maria T., daughter of Rev. Carl and Emma Tuerske. To them were born eight children: Henry T., Herman, Paul E., Charles, Emma, Martha, Maria and Adele. All are living except Henry, Maria and Charles.

For a number of years Rev. Sauer was a member of the board of trustees of Concordia college, and since the death of Rev. Stubnatzy he had served as president of the board.

CONGREGATIONAL MEETING

**Held by the St. Paul Lutheran Church Tonight.**

There will be a congregational meeting tonight at 7:30 at St. Paul's Lutheran church on account of the death of Rev. Sauer.

SETTLED.

**Mrs. Langtry Satisfied for the Loss of Jewels.**

LONDON, May 5.—Mrs. Langtry's action against the Union bank of London to recover $200,000, the value of jewelry deposited with the bank for safe keeping, and which was delivered to an unknown person upon a forged order, has been settled, the defendants, without costs, paying Mrs. Langtry 10,000 pounds. The jewels, if recovered, remain her property; but if recovered beyond the value of 25,000 pounds the excess goes to the bank to the extent of 10,000 pounds.

A LONG TRAMP.

**Mrs. Eastby and Daughter Start to Walk 3,000 Miles.**

SPOKANE, Wash., May 5.—Mrs. H. Eastbody and her daughter, Clara, started from here today to walk to New York. They live on a farm near here and hope to make enough money in the venture to lift a mortgage. They are under contract to a manufacturer of a health costume.

Henry & Green, the contractors, have been awarded the contract for the reconstruction of the audience room and the parsonage of the Wayne street M. E church for $16,383 61. The work will be commenced this week and finished by October 1.

The neighbors of Mrs. Lou Stetter gathered at her home Friday evening to remind her of her birthday. Those present were Meadames Kleemeier, Meeks, Closs, Markey, Miller, Betz, Buck, Reinhart, Zimmerman, Bock, Doerman, Dasler, Bruney, Lindaman, Korn, Burdet, Betz, Zahn, Beberic, Wellman, Stetter and Miss Beberic.

**Base Ball tomorrow, Thursday and Friday, at Lakeside Park. Jackson vs. Fort Wayne. Game called at 3:15.**

There will be 20 Strathmore Colts and Fillies offered at the Fort Wayne Combination Sale May 14th. 5 11 12

# OLD-TIME BRIGANDS

## Scoop in a Duke and Duchess.

### Stop Them on the Italian Highways.

**The Duke Tosses the Bold Robbers a Purse Containing $11 and is Released.**

ROME, May 5.—This city has been treated to a genuine, old time brigand episode and the sufferers who were the duke and duchess of Saxe-Mieningen. The duke and duchess, it appears, were travelling incognito in Italy and were returning, with a small escort, from paying a visit to the poet, Wozz. Near Fraicali, about twelve miles from this city, their carriage was stopped in true brigand style by two masked men, who levelled guns at the ducal party and demanded money or their lives. The duke threw them his purse, which only contained fifty-five lire, (about $11) and the carriage was allowed to proceed. The duchess, naturally, was much upset by this strange experience and upon arrival here, the duke notified the police authorities.

A detachment of gendarmes was promptly sent to the scene of the brigandish exploit, with orders to return with the freebooters dead or alive. They returned with the two brigands, who were badly scared and clearly showed themselves to be amateurs of the faintest die. They were found swallowing the proceeds of their hold-up in a tavern convenient to the scene of their crime and were hustled off to the prison amid much clatter of arms and accoutrements. The under secretary of state for the interior has called upon the ruffled duke and duchess of Saxe-Meininger and has humbly expressed to them the sincere regret of the authorities that they have been subjected to such an outrage almost within sight of Rome.

The duke expressed himself as being satisfied with the prompt and successful measures taken for the arrest of the brigands and his satisfaction having been in no way lessened by the fact that the bold marauders had not had time to expend in great portion of the fifty-five lires which they captured at so much risk to themselves. The brigands will be promptly dealt with as examples to other persons contemplating a revival of brigandage in this vicinity.

# THE WOMAN QUESTION.

## The General Conference Again at War.

**Daniel Stevenson Precipitates the Fight by Criticising the Action of Bishops in 1888.**

CLEVELAND, Ohio, May 5.—No sooner had Bishop Andrews called the general M. E. conference to order this morning than there was a slight outcropping of the feeling between the clergy and the laymen, in which the latter took the initiative.

Mr. C. W. Bennett, of Cincinnati, presented a resolution providing for the appointment of a special committee, which will pass on all communications from the laymen. This committee was to consist of one minister and one laymen from each district. After a good deal of debate, in which Rev. Dr. Shier, of Detroit, expressed the regret that any feeling existed between clergy and laity, the resolution was adopted. An effort was made by Dr. James, of Philadelphia, to make the committee consist of fifteen members, who were to be appointed by the bishop. The lay delegates could not stand this and Mr. Bennett's resolution went through.

The deck was then cleared for action and the woman question was again precipitated. President Daniel Stevenson, of Union college, Kentucky, started the fight by criticising the action of the bishops in deciding against the action of the women in 1888 Rev. G. Neeley led the fight against the women. He held the question to be one of law purely. He took up the question of the Bible argument and said it was time the Bible said men and women are one in Christ, but not in the general conference. He held that in the church the status of women was different from that of men. The question, he said, is a constitutional one and no one is to be admitted unless specifically mentioned.

The delegates were thoroughly aroused and feeling ran high. Judge Caples, of Oregon; Senator Harlan and Dr. Buckley, of New York; Dr. Leonard, of Cincinnati; Rev. Dr. Harris, of Maine; Rev. Dr. James Chappey, of Minneapolis; Rev. Dr. J. W. Hamilton and Dr. J. R. Day, of Syracuse; Dr. Emory Miller, of Iowa, and several other men prominent in the counsels of the church spoke upon the question before the house. When the hour for adjournment arrived the conference discontinued the debate and will resume it tomorrow morning where it was left today.

No business was transacted by the conference today and nothing will be done until the woman question is settled.

**A Snap.**

$500 buys a light manufacturing business; profit, 100 per cent.; plant located in city. Call and investigate, or address "B. H. H," No. 211 Lafayette street.

Where is the Best Place to Buy a REFRIGERATOR?

AT PICKARD BROS.

WHY?

Because they sell the celebrated "SIBERIA" REFRIGERATOR. The best on the market. Elegant in Style, Beautiful in Finish, Perfect in Operation. Hard Wood, Triple Walls, Charcoal Filled, Solid Brass Trimmings, Patent Drip Cup, Detachable Drip Pipe, Solid Metal Shelves, TRY COLD AIR.

Elegant and Durable.

Unapproachable in Merit.



GOLD

Crowns, 22 Karrett, $5.00.

$5. FULL SETS, $5.

Until July 1 the Arcade Dental Parlors will make the following low prices on all Dental Work:

Gold Crown, 22 K. $5, no more, no less.
Gold Fillings, $1 to $3, no more, no less. Silver fillings, 50c to 75c, no more, no less. Good sets of teeth, $5.00. Best sets of teeth, $8.

FULL SET OF TEETH, $5.00.

Teeth extracted free, positively without pain, when teeth are ordered. We are the only dental parlors in the city that use this patent medicine to extract teeth without pain. No gas, no vitalized air, no bad results. Save pain and money by having your dental work done at the Arcade Dental Parlors.

W. G. BURKET, Prop.,

Room 7, Arcade, ground floor, Ft. Wayne.



A. HATTERSLEY & SON,

PLUMBERS!

STEAM AND GAS FITTERS.

48 East Main Street.

Fort Wayne, Ind.



FAT FOLKS REDUCED from 1 to 25 lbs per month by a harmless treatment by practicing physician of 30 years' experience. No bad effects or detention from business. No starving, wrinkles or flabbiness. Improves general health and beautifies complexion. Physicians and society ladies endorse it. Thousands cured.

PATIENTS TREATED BY MAIL confidentially. For particulars address, with stamp, DR. SNYDER, McVicker's Theater, CHICAGO, ILL., or 307 Broadway, NEW YORK CITY.



FOR THREE DAYS!

Continuing Until Friday,

MAY 8th,

We will sell any Stiff Hat in the house at

ONE HALF PRICE!

Not one Hat held back. Take your pick at 50 cents on the dollar.

$3.50 Stiff Hats at $1.75.
$3.00 Stiff Hats at $1.50.
$2.50 Stiff Hats at $1.25.
$2.00 Stiff Hats at $1.00.
$1.50 Stift Hats at 75c.

Lehman U.S.

34 and 36 Calhoun St., -- Foellinger Block.



# The Evening Sentinel.

BY E. A. K BACKETT.

TUESDAY, MAY 5, 1896.


TONIGHT.

SCHUBERT QUARTET—Given at the Wayne street M. E. church for Epworth League.
ST. PAUL LUTHERAN CHURCH—Congregational meeting to take action about the death of Rev. Sauer.
EMPIRE THEATER—Vaudeville entertainment.
CITY Y. M. C. A.—Election returns to be received.
STONEMASONS' UNION NO. 7—Regular meeting.
BUTCHERS' ASSOCIATION—Regular monthly meeting.
COLUMBIAN READING CIRCLE—Regular meeting at Sons of Columbus Hall.
AMERICAN PROTECTIVE ASSOCITION—Regular meeting in Harmony Hall.
FORT WAYNE CYCLING CLUB—monthly meeting.
FORT WAYNE SAENGERBUND—monthly meeting.
Q. AND O. CLUB—Regular meeting.
ST. JULIAN COUNCIL, NO. 87, C. B. L.—Regular meeting at Library hall.
LODGES—Summit City Lodge No. 2, D. of H.; Fort Wayne Lodge No. 11, D. of H.; Fidelity Lodge No. 22, D. of H.; Elks Lodge; Col. E. S. Walker Camp No. 159, S. of V.; Fort Wayne Lodge No. 116, K. of P.; Indianola Lodge No. 311, Order of the World; Home Lodge No. 342 F. & A. M.; Fort Wayne Grand Lodge of Perfection, A. & A. S. Rite; Canton Fort Wayne No. 17, Patriarchs Militant; Columbian Council No. 3, Order of Chosen Friends.

HAVE you voted?

IT IS the battle of ballots today.

WILL it be Mayor Oakley or will it be Mayor Scherer?

NOW THAT the election is over, let us forget the differences that may have arisen between us and all work together for the best good of the city.

NEWS gathering is harder on election day than any other day in the year.

NO ELECTION that has occurred in Fort Wayne for years has attracted such wide-spread interest as the one which is taking place here today. There will undoubtedly be a large vote cast and when the polls are closed this evening thousands of people will await anxiously the announcement of the result.

UNDER ordinary circumstances the assemblying of the republican state convention next Thursday would be looked forward to with interest only in respect to the candidates that will be before it, and to this extent that interest would be personal, but the fact that the same body will select delegates at large to the St. Louis convention and the question of instructing them will be acted upon lends an interest that is absorbing all others and which is now paramount in the party.

UNDER the editorial control of Thos. A. Starr, formerly of Goshen, Ind., but now owner of the Toledo, Ohio, Bee, that paper has made wonderful progress during the last year, during which time he has had charge of it, and is now one of the best daily newspapers in the state. Every department is carefully edited and the Bee is metropolitan in every respect. On the 25th of April, 1895, Mr. Starr became interested in the paper and on a corresponding date of this year the twentieth anniversary of the Bee and also his first anniversary as its manager was duly celebrated. His Indiana friends are glad of the success achieved by the Hoosier editor in the metropolis of northwestern Ohio.

### The Death of Rev. Sauer.

Lutheranism in Fort Wayne has suffered a sad loss in the death of Rev. Henry G. Sauer, the pastor of the St Paul German Lutheran church, of this city, the particulars of which are given in today's SENTINEL. His death came suddenly, unexpectedly, in the midst almost of the best health, and was a shock to the members of his congregation and his large circle of friends.

He was one of the ablest ministers in the German Lutheran synod and prominent and active in church affairs. He was an able pulpit orator, an effective pastoral worker, and had been the means of greatly advancing Christian work in this city. His life had been one full of good deeds and the rewards of such a record will be his. He was the pastor of the largest Lutheran congregation in this city and, with thousands of our citizens of other denominations, his members will mourn deeply his death.

During his pastorate in this city Rev. Sauer had been uniformly kind to THE SENTINEL. We had occasion frequently to solicit information from him relative to church news and he was always obliging in the way of giving it to us. In gathering the matter for the lengthy write up, concerning the general synod of the Lutherans, which is now in session in this city, we are indebted to him for many favors, and in the preparation for publication of the list of delegates attending it, he gave our reporters his time and assistance for five hours one evening last week.

His death is not only a loss to Lutheranism, but a loss also to the city and his place will be difficult to fill. He was universally loved, deep in learning, zealous in Christian faith, pure in life, and his record will live in memory and in the hearts of his people for years to come.

### A National Bankrupt Bill.

The popular branch of congress, after having debated the subject of a national bankrupt law for nearly a week, passed a bill by a vote of 157 to 81. The bill as passed by the house provides for both voluntary and involuntary bankruptcy. Involuntary bankruptcy may be precipitated by a creditor when the debtor conceals himself or departs from his place of business to avoid service of process by his creditors for a period of forty-eight hours; when after thirty days the debtor fails to secure the release of his property held under execution for a sum of $500 or more; when a debtor makes a transfer of property with the intent to defraud creditors, and has not regained possession of such property at least ten days before bankruptcy proceedings are instituted; when the debtor makes an assignment for the benefit of creditors; when the debtor has by a transfer or in any other way given a preference to creditors; when a debtor has procured or suffered a judgment to be entered against himself with intent to defraud creditors; when a debtor has secreted any of his property from legal process issued by creditors; when a debtor has permitted an execution for $500 or more to be returned as no property found, and a petition may be filed against any person who has committed an act of bankruptcy, within four months thereafter. In order to effect involuntary bankruptcy the petition filed must be signed by not less than three creditors whose claims aggregate $500 or more, and within five days after filing petition the petitioners shall file a bond in the same court with at least two good and sufficient sureties, conditioned for the payment to the respondent of all the expenses, costs and counsel fees allowed by the court. The value of the involuntary bankruptcy feature of the bill is in its well directed aim to prevent fraudulent assignments to creditors, fraudulent concealments of property, and any or all other fraudulent acts or designs to hinder creditors from legal recovery of their claim. The house bill provides that any person who is a debtor, except a corporation, may become a voluntary bankrupt. There is little difference in this bill from the bankrupt laws of former times relating to the rights of creditors and the discharge of the debtor from his obligations. The law obviously means to deal justly between debtor and creditor and to hinder the frauds of dishonest debtors which are so common by the secretion or transfer of property, or by preferences which are so inequitable that they may very properly be made unlawful.


S S S HEALS RUNNING SORES

CURES THE SERPENT'S STING

CONTAGIOUS BLOOD POISON In all its stages completely eradicated by S.S.S. Obstinate sores and ulcers yield to its healing powers. It removes the poison and builds up the system

Valuable treatise on the disease and its treatment mailed free. SWIFT SPECIFIC CO., Atlanta, Ga.


### Ancient American Civilization.

Everything comes to light at last, and it seems that even the prehistoric ruins of Central America are at length explained—those mighty palaces and temples through whose broken arches the trunks of trees, themselves older than the discovery of America, shoot upward to the sky.

A number of years ago Dr. Augustus Le Plongeon and Mme. Le Plongeon spent several seasons wandering through the forests of Central America, studying the ruins which have baffled the arobæologists of modern civilization. Some results of these curious explorations have been given to the world in a volume called "Queen Moo and the Egyptian Sphinx." Dr. Le Plongeon finds in the Central American ruins traces of a civilization, an advanced one, which is older than that of Chaldea and Egypt. There is evidence, too, that the Phoenicians and Carthaginians visited America fully 500 years before the beginning of the Christian era.

When the Spaniards conquered Mexico and the surrounding region, they found many books describing the ancient Maya or Central American civilization. These they destroyed, every one, as they supposed. One, however, is known to have escaped, the Troano manuscript. This Dr. Le Plongeon secured. From it and from other sources he finds that the Maya people used the present convenient decimal system of enumeration, and also that they were as advanced as the French of today in making the meter the basis of their linear measure. The explorer unravels from monumental inscriptions, aided by the Maya book, the story of the destruction of the lost continent of Atlantis. He has been the first to discover the key which can decipher the inscriptions upon the ancient Central American ruins.

### Color Photography.

The discovery of how to successfully photograph in colors has been reached in a curious way by Dr. Selle, a German. He based his experiments on the dictum of Helmholtz that there were three primary colors—red, yellow and blue. Dr. Selle used peculiar shades of the primaries, crimson, pale yellow and blue green. The process is as follows: The operator takes first a gelatin film, colored with aniline the peculiar shade of crimson he uses. Then, cutting off all rays but the red, he photographs the picture in that light. Next he cuts off all rays but the yellow and photographs the object upon a yellow film. Finally the photograph is taken upon the blue green film under the blue green light. Then the three films are pasted together, and the result is the reproduction of the object perfect in its colors. Flowers have been photographed by this process with especial success.

By the utilization of this discovery poor persons will be able to fill their homes with beautiful pictures. The photographer will only need to group artistically flowers and any other objects in nature and reproduce them in all their vivid beauty of coloring. It seems even possible by this process to photograph clouds and the sky in their natural coloring.

### Widows of High and Low Degree.

Not many Americans will object to pensioning comfortably the widow of a gallant officer who has died in the service of his country, or of one who has given to the country the years when he might have amassed a private fortune, and has died a poor man. But it is the growing tendency to abuse this custom and extend it to persons to whom it was never meant to apply that many Americans do object to.

We like what the Philadelphia Times says on this point:

This matter deserves consideration because of the growing tendency to grant pensions to the widows of deceased Federal officers. The simple fact that a man has long been drawing a salary from the government in the civil or military service is coming to be accepted as a reason why such provision should be made for his family when he dies, even though the plea of poverty may be lacking. This is particularly true concerning officers of high degree, thus favoring the idea that the larger the salary has been the greater the right is to a pension. The manifest injustice of such a discrimination is presented in the law which makes it necessary for the widow of a private soldier to show that she has no means of support but her own labor before she can get the pittance of $8 or $12 per month, and the proposition pending in congress to so amend this law that she can obtain a pension by proving that her annual income does not exceed $300 is being opposed on the pretext that it is calculated to open the floodgate of improvident expenditure. When claims of this order are antagonized, it is time to quit voting pensions for service in federal offices.

### Rhodes and Chamberlain.

The two coming men in British politics are Joseph Chamberlain and Cecil J. Rhodes. Gladstone is off the stage of active work, Salisbury is being quietly edged off by Chamberlain, his secretary for the colonies. Dr. Albert Shaw calls attention in The Cosmopolitan Magazine to the fact that both Rhodes and Chamberlain are endeavoring to work out the future destiny of Great Britain, each in his own way.

Dr. Shaw is sure that Rhodes expects at some future time to be prime minister, the "chief administrator of a British empire thoroughly reorganized upon plans which he himself will have supplied." The Rhodes ideal is a British empire with home rule for all the parts, on a system resembling that of the different states of the American Union, all with equal rights, and England herself with the same rights, no more, no less, than Ireland or the South African states.

Chamberlain doubtless also expects to be prime minister, but the Chamberlain ideal is quite different. To the colonial secretary "the colonies are possessions to be exploited, but partaking in no sense of the sacredness of Britain's home soil." He regards the "colonies" chiefly as possessions for the mother state to get rich from. The clashing of these two powerful minds and their attempts each to model the British government upon the basis of his ideas will be the most striking feature of English politics in the years immediately to come. Which will gain the ascendency?

## KILLED HIS SON

### And Fatally Wounded the Wife and Mother.

**Dad Culp Goes Home in a Drunken Frenzy and Commits a Horrible Crime.**

HINTON, W. Va., May 5.—"Dad" Culp, a butcher at Ronceverte, W. Va., shot and fatally wounded his wife and son last night and in return was shot himself. Culp went home in a drunken frenzy and a family row ensued. Culp fired at his son Edward, a young man of twenty-one years, the ball striking him in the forehead. As he fell on his knees the boy managed to shoot his father through the left shoulder. The wife received a shot from the pistol in the hands of her husband. The son is dead and the wife cannot live. Culp is under arrest.

### ARGENTINE SUGAR

**May Find Its Way to the American Markets.**

WASHINGTON, May 5.—In view of the small crop of sugar produced in Cuba last year, United States Minister Buchanan at Bunos Ayres, in a report to the state department says the belief has gained ground there that Argentine raw sugar and molasses can be profitably exported to the United States. To illustrate the extent of the sugar industry in that country the minister submits statistics showing the production by mills and by departments. In one province, Tucuman, thirty-one mills produced 240 356 976 pounds of sugar during the nine months of 1895 ended December 31st, being an increase of 75,172,236 pounds over the corresponding period of 1894

### AN ELOPING COUPLE

**Is Being Held as Prisoners in Arizona.**

TUCSON, Ari., May 5.—C. Edward Eggleston, son of the Chicago multimillionaire, and Mrs. G. E. Turner, who eloped from Phoenix two weeks ago and were married here, are being held to answer before the federal grand jury, the former for adultery and the latter for bigamy. Both are in jail awaiting relief from Eggleston's father. Mrs. Turner deserted her two years old baby at Phoenix and it was found there by its father who had come from Los Angeles. His indignation at her cruelty drove him to begin prosecution. Eggleston had been a resident of Phoenix for two years. His reckless expenditures for wines earned him the name of "Champagne Charley."

### The American Bicycle.

WASHINGTON, May 5.—The Germans have just begun to appreciate the merits of the American bicycle and United States Consul Mason, at Frankfort, has contributed a long report to the state department explaining how the American machine came to gain supremacy over the English models so extensively copied in Germany. He tells how the American makers may introduce their machines to the best advantage and gives much information as to the peculiarities of German taste that must be consulted to insure the success of any effort to induce the Germans to use the foreign wheel.

Mr. and Mrs. G. W. Hendee and Miss Erba Kelley, of Warsaw, and Mr. and Mrs. Wm. Johnson, of Monroeville, who have been in the city the guests of Mr. and Mrs. C. E. Johnson, have returned to their respective homes.


## HER HAPPY DAY.

A CHARMING STORY OF MEDICINE AND MARRIAGE.

**Two Open Letters From a Chicago Girl —How Happiness Came to Her.**

Among the tens of thousands of women who apply to Mrs. Pinkham for advice and are cured, are many who wish the facts in their cases made public, but do not give permission to publish their names for reasons as obvious as in the following, and no name is ever published without the writer's authority; this is a bond of faith which Mrs. Pinkham has never broken.

Chicago, Jan. 8th, '95.

My dear Mrs. Pinkham:—A friend of mine, Mrs. ——, wants me to write you, because she says: "you did her so much good." I am desperate. Am nineteen years of age, tall, and weighed 138 pounds a year ago. I am now a mere skeleton. From your little book I think my trouble is profuse menstruation. My symptoms are * * * * etc.

Our doctor (my uncle) tells father that I am in consumption, and wants to take me to Florida. Please help me! Tell me what to do, and tell me quickly. I am engaged to be married in September. Shall I live to see the day? * * * *

LUCY E. W.

Chicago, June 16th, '95.

My dear Mrs. Pinkham:—

This is a happy day. I am well and gaining weight daily, but shall continue the treatment and Vegetable Compound during the summer, as you suggest. Uncle knows nothing about what you have done for me, because it would make things very unpleasant in the family. I would like to give you a testimonial to publish, but father would not allow it. * * * * I shall be married in September, and as we go to Boston, will call upon you. How can I prove my gratitude? * * * *

LUCY E. W.

Just such cases as the above leak out in women's circles, and that is why the confidence of the women of America is bestowed upon Mrs. Pinkham.

Why are not physicians more candid with women when suffering from such ailments?

Women want the truth, and if they cannot get it from their doctor, will seek it elsewhere.


## TWO OUT OF THREE.

### That's What the Colts Bring Home From Toledo.

**They Won Another Game Yesterday—Standing of the Clubs in the Inter-State League.**

| | Played. | Won. | Lost | Per ct. |
|---|---|---|---|---|
| Newcastle | 1 | 1 | 0 | 1.000 |
| Washington | 1 | 1 | 0 | 1.000 |
| Jackson | 3 | 2 | 1 | .667 |
| Fort Wayne | 3 | 2 | 1 | .667 |
| Toledo | 3 | 1 | 2 | .333 |
| Saginaw | 3 | 1 | 2 | .333 |
| Youngstown | 1 | 0 | 1 | .000 |
| Wheeling | 1 | 0 | 1 | .000 |

Two out of three of the opening games at Toledo is what the Fort Wayne colts took away from the team that represents the city by the lake. The second victory for the colts was won yesterday, when they defeated Toledo by a score of 7 to 2. Swayne pitched eight innings for Fort Wayne and Knell finished the game. Toledo made but four hits. Martin was in the box eight innings for Toledo and was pounded hard. Then Keenan, the Toledo star twirler, went in and suffered like treatment. The colts made fourteen hits. The crowd was small Following is the score of the game:

| | | R | H | E |
|---|---|---|---|---|
| Fort Wayne | 00202003*— | 7 | 14 | 3 |
| Toledo | 00000020— | 2 | 4 | 6 |

Earned runs—Fort Wayne, 3. Two base hits—Tebeau, O'Meara, Criger. Lynch 1. Sacrifice hit—Beck. Stolen base—Tebeau. Struck out—By Swayne, 7; Knell, 1; Martin, 1; Keenan, 1 Hit by pitched ball—Blake. Lynch. Double plays—Early, Thurston and Tebeau; Early and Tebeau. Umpire—Stellberger. Time of game—2:00.

The Fort Wayne team plays an exhibition game at Defiance this afternoon. Robb will twirl the ball for the colts

OTHER GAMES.

The Inter-State league games in other places yesterday resulted in some surprises, as follows:

| | R. | H | E |
|---|---|---|---|
| At Saginaw | 5 | 8 | 2 |
| Jackson | 1 | 5 | 1 |

Batteries—Allen and Thorpe; Engle and Meyers.

| | R | H | E. |
|---|---|---|---|
| At Washington | 20 | 16 | 3 |
| Wheeling | 6 | 9 | 4 |

Batteries—McGarry, Barrett and Shaw; Dinsmore and Briggs.

| | R | H. | E. |
|---|---|---|---|
| At New Castle | 15 | 13 | 2 |
| Youngstown | 11 | 14 | 0 |

Batteries—Irwin and Gilbert; Bodie and Zinran.

GAME HERE TOMORROW.

The opening game in this city will be played tomorrow with Jackson. Fort Wayne and Jackson are now tied for first place in the league, and the game tomorrow will decide which team shall remain at the head of the procession. This fact will undoubtedly draw a good crowd. Manager Meyer will try to have the first ball pitched by the successful candidate for mayor at today's election and caught by the candidate who is defeated. Jackson plays three games in this city and then Saginaw comes for three games.

ADVICE FROM ROBISON.

An exchange says: "President Robison, of the Cleveland club, is greatly amused at the action of the Youngstown Inter-state club in objecting to O'Meara's playing with Cleveland. 'If the Inter-state people do anything to compel the league team to take their surplus players from them, I think their league will hold together about sixty days,' said Mr. Robison yesterday. 'As long as they have league players they will be an attraction, but if they undertake to run the business of a National league club they will find themselves in very bad playing business.'"

SHOULD MAKE SOME CHANGES.

It is the opinion of the Pittsburg Times that the Youngstown team will be tail enders in the Inter-state league.

NATIONAL LEAGUE GAMES.

Chicago 2, Brooklyn 1; New York 12, Louisville 7; Cincinnati 8, Boston 2; Philadelphia 4 St. Louis 3; Baltimore 5, Pittsburg 4; Cleveland 13, Washington 5.

## THE MARKETS.

**Chicago Market.**

CHICAGO, May 5.—Wheat, corn, oats and provisions were all weak today, though July wheat was firmer at the start.

It opened at 61⅝c, or ⅛c over yesterday's close.

It firmed up to 62c on liberal buying, but the large northwestern receipts, together with the lack of export demand and continued fine growing weather, caused it to ease off in a short time.

It dropped from 62c to opening price and later to 61½c.

Corn opened unchanged at 29⅝c for July, but declined in sympathy with wheat to 29⅛c.

Oats started unchanged at 18⅜c for July, but soon eased off to ⅛c.

Pork opened unchanged at $8 02½ for July. Liberal receipts at the yards and free selling caused it to decline to $7 85.

There was little trading in lard or ribs. July opened at 2½c off at $4 85, and ribs unchanged at $4 22½@4 25

CHICAGO, May 5.—Wheat—May, 61c; June, 61⅝c; July, 62⅛c asked; Sept., 63⅛c.

Corn—May, 28½c; July, 29¼@29⅝c; Sept., 30⅜c.

Oats—May, 17⅞c; June, 18½c; July, 19c; Sept., 19⅝c.

Pork—May, $7 92½; July, $8 02½@8 05; Sept., $8 22½.

Lard—May, $4 77½; July, $4 87½; Sept., $5 02½

Ribs—May, $4 15; July, $4 27½@4 30; Sept., $4 42½

### Given a Divorce.

PERRY, O. T., May 5.—Geo P. Williams, the well known oil man of Pittsburg, has been granted a divorce from Emma M. Williams. Mr. Williams alleges in his petition that he married Emma M Williams in Chicago in the Early spring of 1894, while he was drunk. After the wedding ceremony, Williams becoming sober, realized what he had done and left the woman, and, he alleges, has not seen her since.

## STATE NEWS.

MRS Flora Lockhard, of Noblesville, despondent because the governor refused to pardon her husband, confined in the prison north, attempted suicide with both morphine and chloroform.

A stranger is under arrest at Richmond, who registered as John C. Taylor, but who first claimed that his name was George E Johnson, a member of the Pythians, of Sanbury, Pa. He has also been known as George Hamilton Thompson, J. Taylor, Chas Taylor and W. B. Walch. Taylor is unknown at Sanbury and there is a suspicion that he is a professional lodge beater

George W. Bement, of the wholesale firm of Bement & Shea, of Terre Haute, has filed a demand with the county commissioners for the return of $3,000 taxes collected on property not assessed, which was placed on the tax list by a "ferret" He claims that the property is located at Evansville, and that if the collection is not returned he will close up his affairs and leave the community where he has lived for fifty years, and in which he has paid a total of $175,000 in taxes.

A. G Campfield, of Richmond, has applied at Greenfield for a writ of mandate against the Hancock county commissioners and others, to set aside the contract for the construction of a new court house made with Geake, Henry & Co., of Fort Wayne, claiming that his bid was the lowest and best. He also alleges that the commissioners unlawfully rejected his bid, and that the board entered into a "pretended contract" with a Fort Wayne firm. A hearing will be had on the 11th inst.

Mrs. Ward, of No. 133 East DeWald street, has gone to WARSAW to attend the funeral of Mr. Scott.

Many a boy starts out in life with the firm determination of conquering the world. He means to achieve success and wealth and fame. His intentions are good, and his will is strong. If he has the bodily strength to carry him through, his efforts will be crowned with achievement. Bodily strength and health are his greatest capital. Without them he can hope for nothing. How many young men and young women are cut off just when the future seems promise! They are taken away by the disease which causes over one-sixth of all the deaths in the world—the disease which doctors call consumption. Consumption has been considered incurable, and the medical profession has never made a greater mistake than this. There is absolutely no reason in the world why consumption should be fatal—why it should be even serious. It is a disease of the blood, and can be cured absolutely and always by purifying and enriching the blood. The only exception to this is the case where the disease has been neglected and improperly treated until it is stronger than the body—until the body has become so weak as to have lost the ability to recuperate. Dr. Pierce's Golden Medical Discovery will cure 98 per cent. of all cases of consumption if used according to directions. It also cures all lingering coughs, bronchial and throat affections. There is no reason why the child of consumptive parents need ever have consumption if its blood and lungs are strengthened by the proper use of the "Discovery." All who have any reason to fear consumption, should read the chapters on that disease in Dr. Pierce's Common Sense Medical Adviser. This great medical work of 1008 pages, profusely illustrated, has reached a sale of over 680,000 copies. It will be sent free of charge on receipt of 21 one-cent stamps to cover cost of mailing *only*. World's Dispensary Medical Association, 663 Main Street, Buffalo, N. Y.

*This Girl* is an acquaintance in thousands of American homes where she is known as "The None Such Mince Meat Girl." Her smile is reflected in every home she enters for she brings delicious mince pie to all, and at the same time saves the housewife from the drudgery that old time mince pie making required. Sold everywhere. Take no substitute. Send your address, naming this paper, and we will send you free a book, "Mrs. Popkins' Thanksgiving," by one of the most popular humorous writers of the day.

MERRELL-SOULE CO., Syracuse, N. Y., Mfrs. of

NONE SUCH MINCE MEAT.


## QUELLED A SERIOUS RIOT!

Mayor Oakley calls out the whole police force upon the request of a prominent South Calhoun merchant. Mr. Noble claims that he wanted to close his doors to the public last night, but the public objected so strongly and forciby that he was compelled to make the above request of our mayor, so that at the end of this week he can carry out his determination of quitting business without molestation. This will give his friends and patrons one week more in which to take advantage of the extremely low prices at which he is selling goods and he hopes they will come early and thus avoid the rush at the close of the week.

C. E. Noble,

Fort Wayne, - - - Ind.


CATARRH

Since 1861 I have been a great sufferer from catarrh. I tried Ely's Cream Balm and to all appearances am cured. Terrible headaches from which I had long suffered are gone.—W. J. Hitchcock, Late Major U. S. Vol. and A. A. Gen., Buffalo, N. Y.

ELY'S CREAM BALM

COLD IN HEAD Opens and cleanses the Nasal Passages, Allays Pain and Inflammation, Heals the Sores, Protects the Membrane from Colds, Restores the Senses of Taste and Smell. The Balm is quickly absorbed and gives relief at once. Price 50 cents at Druggists or by mail. ELY BROTHERS, 56 Warren Street, N. Y.

Indiana Letter.

February 26th, 1895.

The Dr. J. H. McLean Medicine Co., ST. LOUIS, MO.

GENTLEMEN: I feel it my duty to inform you of the great good I have received from

Dr. J. H. McLEAN'S LIVER AND KIDNEY BALM.

I am sure it saved my life. I suffered for several years with Bright's Disease, aggravated by gravel in the left kidney. About two years ago the trouble got so bad that I could not leave my bed; had night sweats, extreme weakness, chills and my flesh had a blanched look. I did not expect to get well again. Eighteen months ago I began using the Liver and Kidney Balm. I used at first two bottles, which helped me so much I could leave the bed and go about my household duties; so I continued with it. I also began to pass the gravel. In all I passed five stones. I am now feeling entirely cured, but still taking the Balm occasionally to make sure. Doctor, I am unable to express my gratitude to God for my restoration to health, and I owe it, even my present existence, to your Liver and Kidney Balm. It is a grand medicine.

Yours respectfully, MRS. H. J. D., CANNELLTON, IND.

At the request of the writer of the above the name is omitted, but it will be furnished in strict confidence to any who wish to investigate this case.



A Light Lunch or a Heavy Meal is equally delicious with

as the chief eatable No preparing necessary. Always fresh, moist and ready to be eaten.

At all grocers', 10c, 15c and 20c

Send 6c for postage and we will send you a sample can.

VAN CAMP PACKING CO., Indianapolis, Ind.



SMOKE

LORD YORK PERFECTO'S,

THE MOST PERFECT CIGAR ON THE MARKET.

ON SALE BY ALL FIRST CLASS DEALERS.

Daniel Stewart Co., Indianapolis, Distributors.

About FURNITURE

meet your eye and ear every passing day, and you may be deceived once or twice. It is our experience that you persistently refuse to be constantly deceived. Our policy and practice is to tell you the truth from the start. Inspect our stock and be convinced.

THE PAPE FURNITURE CO.,

28 and 30 East Berry Street.



If You are Thinking Of Buying a Garden Hose

You will save yourself a good many "thinks" by buying our

MONARCH BRAND.

WE ALSO HAVE

Hose Reels,
Lawn Mowers,
Lawn Sprinklers,
Nozzles and Couplings,
Screen Doors and Windows

We'll Please you in Quality and Prices.

PFEIFFER & SCHLATTER.

Before you buy a REFRIGERATOR Take a Look at It.

Notice if it can be taken all apart to be closed and let the fresh air get into the covers, and see if it has movable flues and air tight locks; but if that's to much bother just look for the name, if it reads

Leonard Cleanable Refrigerator BUY IT.

It's all right—in fact it's the only one that does have all the good points. A perpetual circulation of dry cold air, keeps the food from becoming moist or musty. Mineral wool filled walls, metal ice racks and other advantages. Call and see them.

INDIANA FURNITURE CO.

166 Calhoun Street. Fort Wayne, Ind.

Branch Store, 28 West Main Street



Four Remedies.

Four Remedies, (Homoeapathic) have been put in a neat case, with plain directions for their use, and they will be found to be of more value than any others for the cases specified.

NO. 1—will prevent colds, cure colds, loosen a cough, subdue fevers and cures neuralgia.

NO. 2—cures congestive headaches, stops bleeding from the nose, and spasms (or fits of any kind) in a few moments

NO. 3—cures indigestion, constipation and piles.

NO 4—cures catarrh, and increases the appetite. For sale by Meyer Bros. and C. B. Woodworth, Druggists. Fort Wayne, Ind. Price $1.00 jan28-daw-tf



Have You Seen the new POZZONI PUFF BOX? It is given free with each box of Powder. Ask for it.

This great remedy CURES all Nervous Diseases, such as Weak Memory, Loss of Brain Power, LOST MANHOOD, Nightly Emissions, Evil Dreams, and strengthens the Generative Organs of either sex, that may be impaired through youthful errors, which soon lead to Consumption and INSANITY. Sold with a guarantee to cure, or money refunded. $1 per box, 6 for $5. Easily carried in vest pocket. Write us for FREE BOOK and TESTIMONIALS. Ask our Druggists for them; take no other.—Or address NERVE DROP CO., GRAND RAPIDS, MICH. C. B. Woodworth & Co.

# Absolutely Safe Investments.

## Good as Government Bonds with Twice the Rate of Interest.

ARE YOU AWARE that you can invest your money with the J. F. SCHELL LOAN & INVESTMENT CO. in FIRST MORTGAGES on gilt edged farm and city property, at from 6 to 8 per cent. interest with perfect security, better than savings bank investments, for the reason that you have the securities placed in your hands, with the privilege of investigating them or having your attorneys investigate them before placing your money in same.

We furnish ABSTRACT showing a PERFECT TITLE and the Mortgage offered to be the First and Only Lien on the Property. Our Mortgages are all made with PRINCIPAL BOND and COUPON INTEREST, NOTES ATTACHED, and when the interest is due you present the coupon at this office and receive your money. WE COLLECT IT FROM THE BORROWER; thereby saving you that trouble, BESIDES you ARE SURE of YOUR INTEREST WHEN DUE, as we maintain a reserve fund to protect all maturing interest. Should you have a small or large amount of money which you would like to invest we can at any time furnish you something which is strictly first-class and drawing a good rate of interest.

# THE J. F. SCHELL

## Loan & Investment Co.,

Office 24, 25, 26 & 27, Pixley-Long Building. Phone. 485.
Office Open Evenings. J. F. SCHELL, President

### NOT A (HORSE) CHESTNUT.

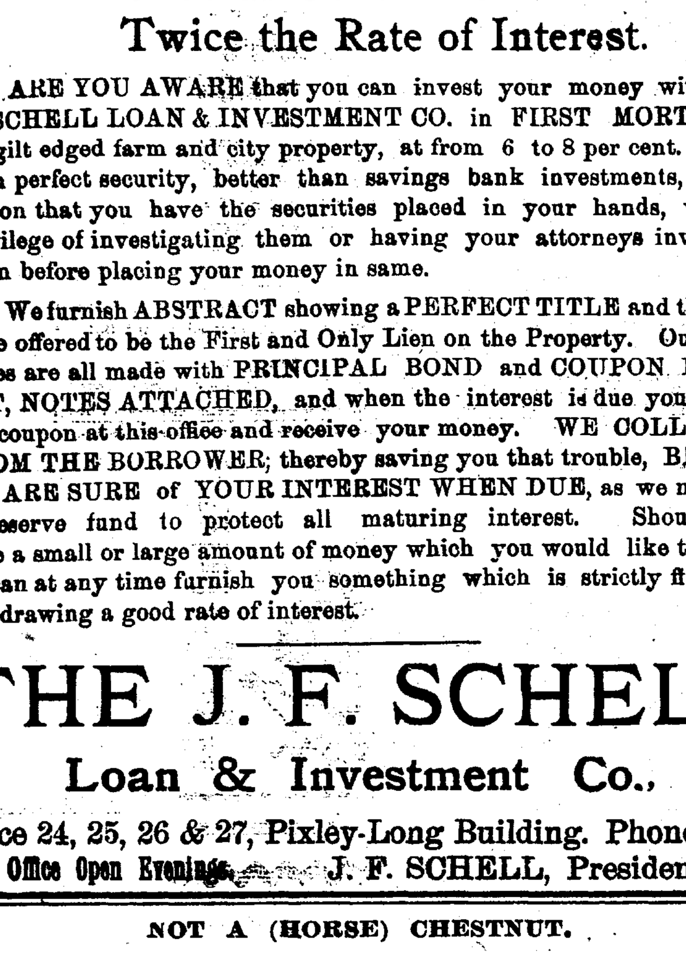

She—This horse reminds me of Lord Nelson.
He—How so?
She—Why, he'd rather die than run.

### A NAPOLEON OF FINANCE.

Mrs Matchmaker—Why don't you marry Mrs. Golightly for her money? She's very wealthly.
Dr. Pillbox—Marry her? When she owes me for a year's medical attendance
Mrs. Matchmaker—Well, why don't you collect your bill first, and then marry her?
Dr. Pillbox—My dear madam, she wouldn't have anything left to marry her for then.


F. J. ZIMMERLY & CO.
PRACTICAL PLUMBERS.
Gas and Steam Fitters.
125 CALHOUN STREET.



"THE TRIUMPH OF LO[VE]

IS HAPPY, FRUITFUL MARRIAGE." Every Man Who Would Know the Grand Truths, the Plain Facts, the New Discoveries of Medical Science as Applied to Married Life, Who Would Atone for Past Errors and Avoid Future Pitfalls, Should Secure the Wonderful Little Book Called "Complete Manhood, and How to Attain It."

"Here at last is information from a high medical source that must work wonders with this generation of men."
The book fully describes a method by which to attain full vigor and manly power.
A method by which to end all unnatural drains on the system.

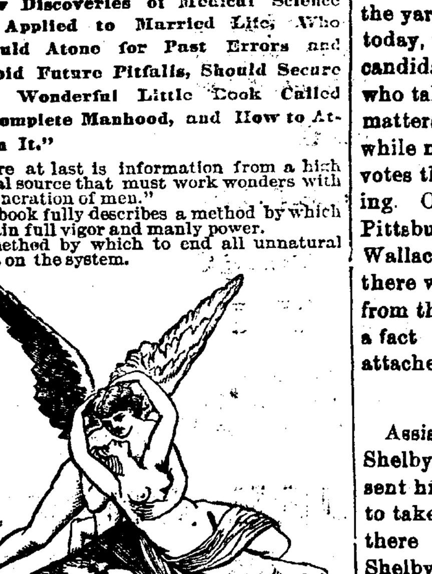

CUPID AND PSYCHE

To cure nervousness, lack of self-control, despondency, &c.
To exchange a jaded and worn nature for one of brightness, buoyancy and power.
To cure forever effects of excesses, overwork, worry, &c.
To give full strength, development and tone to every portion and organ of the body.
Age no barrier. Failure impossible. Two thousand references.
The book is purely medical and scientific, useless to curiosity seekers, invaluable to men only who need it.
A despairing man, who had applied to us, soon after wrote:
"Well, I tell you that first day is one I'll never forget. I just bubbled with joy. I wanted to hug everybody and tell them my old self had died yesterday, and my new self was born to-day. Why didn't you tell me when I first wrote that I would find it this way?"
And another thus:
"If you dumped a cart load of gold at my feet it would not bring such gladness into my life as your method has done."
Write to the ERIE MEDICAL COMPANY, Buffalo, N.Y., and ask for the little book called "COMPLETE MANHOOD." Refer to this paper, and the company promises to send the book, in sealed envelope, without any marks, and entirely free, until it is well introduced.


## VERY QUIET TODAY

### Were the Shops and Railway Yards.

**Employes Enjoying an Election Day Lay Off—Cause of the B. & O. Failure.**

A Sabbath quiet settled down upon the railways of Fort Wayne today. As far as possible all business was suspended and the men usually seen about the yards and shops were elsewhere today, many working for their favorite candidates for municipal office. Others who take little interest in political matters, are visiting in other cities while not a few hurriedly cast their votes this morning and then went fishing. Of the latter was a party from the Pittsburg shops, headed by John Wallace. At 9 o'clock this morning there was not a single engine in sight from the Pittsburg or Wabash depots, a fact that was noted by the depot attaches as a very singular occurrence.

SHELBY RESIGNS.

Assistant General Manager P. H Shelby, of the Great Northern, has sent his resignation to President Hill, to take effect May 30. So far as known there has been no friction and Mr. Shelby leaves of his own accord.

EAST BOUND SHIPMENTS.

East-bound rail shipments last week showed a slight increase over those for the preceding week, and traffic via the water lines fell off more than 125,000 tons. Total all rail shipments last week amounted to 63,830 tons, compared with 61,899 tons for the preceding week, and 53,285 tons for the corresponding week of last year.

ORDER OF FORECLOSURE

An order of foreclosure and sale of the North Pacific railroad has been taken in the United States circuit court before Judge Gilbert, of Portland, Oregon. The complainant is the Farmers' Loan and Trust company, of New York, and the decree of this court is in accordance with the decree of Judge Jenkins, of Milwaukee, and other judges having jurisdiction over sections of the North Pacific.

LOCAL FREIGHT UNUSUALLY HEAVY.

Fort Wayne is doing her part in making business for the Pittsburg road. At present the freight house employes are working day and night and even then they are at times nearly buried with freight. Such an immense traffic, furnished by our business men, should be accompanied by a corresponding increase in the appropriations for shop expenses at this point, and it probably will be later in the season, though there are no indications of such a desireable result at present. It would seem, from newspaper reports, that the Pennsylvania company is sending the greater portion of its through freight over the Panhandle route, to the detriment of the Fort Wayne route, as indicated by the following from the Indianapolis Journal: "The Panhandle is having a big rush of freight the last few days. On Thursday sixty sections of freight trains were on the Pittsburg division in the twenty-four hours."

IMPORTANT RAILWAY COMBINE.

Concerning a matter which has been mentioned in these columns several times, the Lafayette Courier has the following to say: "The public need not be surprised to hear, in the near future, that the Lake Shore railroad company expects to gobble up the Eel river division of the Wabash, giving a direct route from St. Louis to Detroit. With the Vandalia interests controlled, to a certain extent by the Lake Shore people, and through the ownership of the Eel river division connections will be made at Logansport and the Lake Shore trains will be run through from the Missouri metropolis to the city on the lakes. The company will probably construct a small section of road between Montpelier and Alcordton, Ohio, and the connection will be complete. This information comes from people who are supposed to know, although it is not official."

HOW HE GOT THERE.

Some time since the Hon. Chauncey M. Depew, president of the New York Central railroad, on visiting Cornell university, of which he is a trustee, on passing through the mechanical department, found at its head Professor Morris, who greeted him and claimed him as his superior officer. "How so?" said Mr. Depew. 'Because I used to fire an engine on your road," was the smiling reply. "How did you get here?" inquired Mr. Depew. "Well," said the professor, "I fired on the New York Central. I stood on the foot board as an engineer on the Central. While a locomotive engineer I made up my mind to get an education. I studied at night and fitted myself for Union college, running all the time with my locomotive. I procured books and attended, as far as possible, the lectures and recitations. I kept up with my class and on the day of graduation I left my locomotive, washed up, put on my gown and cap, delivered my thesis and received my diploma, put the gown and cap in the closet, put on my working shirt, got on my engine, and made my usual run that day." "Then," said Mr. Depew, "I knew how he became Professor Morris." Boys, young men, here is a pointer for you. Be ambitious, have a purpose, and work up to that purpose. By study, application and practice acquire the ability to do something useful and the world will have positions for you. The world does not care how you came by your proficiency, only so you have it. The question it will ask you is not, "Where were you educated?" or "How long did you go to school?" but, "What can you do?"

CAUSE OF THE FAILURE.

Speaking of the causes that brought about the Baltimore and Ohio bankruptcy, an authority says: "One of the causes which led up to the failure of the Baltimore and Ohio road was primarily the construction of a line north of Baltimore. Then followed the Schuylkill river east side line, then terminals at New York, and finally, as the ending came the stupendous blunder, the Baltimore Belt railroad. The next and most serious cause of the failure was the purchase of the Pittsburg and Western. If the money invested in these properties had been thrown away and the roads not used, I believe the strength of the Baltimore and Ohio would still have carried it through; but this system drew on the main road for business. The colossal item of loss to the Baltimore and Ohio, in my opinion, is the attempt to perform a high-class passenger business. On the subject of rehabilitations, I take the positions that the Baltimore and Ohio is an immense freight road, and has no right to waste money to perform a competitive passenger business. The whole question of doing business north of Baltimore needs a most careful investigation, and if possible the Philadelphia division and the New York terminals had best been sold or leased. The net earnings can be largely increased by modernizing the shops and having better facilities for the more economical handling of cheap traffic. The property must be developed and the long haul restored."

MINOR NOTES.

S. C. Springer, a brakeman employed on the Nickel Plate, and his wife have returned from Huntington, where they were the guests of friends a few days.

The railings surrounding the lawns at the Pittsburg depot have been painted.

After an illness of ten days, Nickel Plate Brakeman David McCarthy has resumed his train duties.

The attorneys for the Wabash are trying to get the Eel river road transferred to DeKalb county.

W. N. Mitchell has been appointed commercial freight agent of the Baltimore and Ohio, with headquarters at Atlanta.

R E Casey, the new traveling passenger agent of the Grand Rapids and Indiana road, will have his headquarters at Grand Rapids.

May 17 is the date fixed for a change in the Wabash time card. It is believed that the Lafayette accommodation will be put back on the road.

Conductor DeVitt has returned to his duties on the Nickel Plate, after an absence of several days on account of private business.

Wabash Plaindealer: "Frank H. Pyke, of the Nickel Plate road, Fort Wayne, came down Saturday evening and remained over Sunday with his sister, Mrs Chas. S. Haas."

On Saturday the Lima Northern made connections with the tracks of the Wabash road at Napoleon and probably traffic arrangements will be made to run Lima Northern trains to Toledo.

The carpenters of Lafayette, Ind, who struck last week for twenty seven and one-half cents per hour, reconsidered the matter and reported at their respective places and resumed work at the old wages.

Sunday evening George Dougherty, Nickel Plate fireman, received a message from Erie, Pa., to the effect that his sister was lying very ill at her home in that city. Mr. Dougherty left immediately for Erie.

It is stated that a movement is on foot to group all New England roads into two great systems, one to be controlled by the New York, New Haven and Hartford and the other by the Boston and Maine.

W. E Shea, a Nickel Plate brakeman, fell off a car at Peabody Sunday night and received several contusions and bruises. No bones were broken, but his injuries are such that he will be unable to work for a few days.

The Pennsylvania was first in active service with its fleet on the great lakes at different ports, excelling all other lines in delivering freight to consignees in western markets, and it is considered a great card for the company.

There is considerable talk among railroad men concerning the law which some states have passed regulating the transportation of bicycles. It is claimed by some that such laws are unconstitutional, and would not stand the test of the courts

Northwestern papers report that Debs is fomenting another strike for the Great Northern. It is believed that the American Railway union is endeavoring to place itself in position as to be able to dictate terms to a certain extent to President Hill, and if possible retrieve the failures of the past.

A large number of steel rails are being laid for the Wabash main track between Peru and Logansport. The rails are much larger and heavier than the old ones. Those which have been in use are four and one-half inches high and weigh sixty-three pounds to the yard, while the new ones are five inches high and weigh eighty pounds.

It is stated that discriminations against Chicago in favor of Lake Erie ports is to cease Commissioner Blanchard, of the Joint Traffic association, has issued a circular making the same tariff on grain from Chicago by lake and rail lines as from East St. Louis and Mississippi river points via Toledo. Chicago shippers have been for some years endeavoring to put themselves on an equality with St. Louis shippers in this respect, but until now have accomplished nothing


Highest of all in Leavening Power.—Latest U.S. Gov't Report

Royal Baking Powder

ABSOLUTELY PURE



Awarded
Highest Honors—World's Fair,
DR. PRICE'S CREAM BAKING POWDER
MOST PERFECT MADE.
A pure Grape Cream of Tartar Powder. Free from Ammonia, Alum or any other adulterant,
40 YEARS THE STANDARD.


## CURE FOR DRUNKENNESS.

**An Illinois Justice Hits Upon a Scheme That Works Well.**

Police Justice Morrison of Rockford, Ills., has hit upon a novel scheme for dealing with drunkards. In his town, as in every town where liquor licenses are granted, are men who are repeatedly arrested for being drunk and disorderly. The stereotyped method of dealing with them is to "send them up for ten days" if they are unable to pay the fine imposed. Few have money with which to pay fines, and thus their families are deprived of even the wretched support they could give during the ten days. When such an inveterate appears before the Illinois justice, he looks him over and says:

"If I let you go, will you promise upon your honor to report at police headquarters three times a day to show that you are keeping sober?"

The prisoner will promise to do anything rather than go to jail. He appears at police headquarters morning, noon and night, where an officer with a powerful nose for whisky smells his breath. If he is sober, he is allowed to go his way, but if he shows traces of intoxication he is sent to jail. If he fails to report, it is taken as a sign that he has lapsed, and he is searched for throughout the city. When found, he is landed in jail and made to serve out a ten days' sentence.

The plan is working like a charm. Rarely does a Rockford drunkard fall during the period that he has promised to report at police quarters. Another and a good result has been the breaking up of the fixed habits of desperate old topers.

**No Absenteeism In Russia.**

If any member of the imperial family lives out of Russia for more than one-fourth of the year, then his or her income is considerably reduced.

## A STRUGGLE FOR LIFE

### CAPTAIN SMITH TELLS OF HIS CLOSE CALL AT DEATH'S DOOR.

**The Diver Was Pinned Beneath Wreckage With Fifty Feet of Water Above—Felt the Water Creeping Under His Armor. Each Moment an Eternity.**

Captain Charles Smith of Bridgeport, Conn., who had a thrilling struggle with death 50 feet under water the other day, told the story of his experience today. The captain is a well known diver, and while working on the sunken hull of the Clara Post became caught in the rigging and narrowly escaped with his life.

"The wreck lay quite deep—deeper than I usually care to go, although I have been down 16 fathoms," said the captain. "After the masts went by the board and the deck was torn off by the waves the cross timbers were strewed with the wreckage, and many were suspended over the decks and into the hold. I cut them away on the starboard side and then crossed over, doing the same. Then in some way some of the tangled mass slewed over and fell partially into the hold and I was caught with it and held fast. You cannot see very far in such a depth of water, and when I found myself pinned in, how I could not tell, I jerked the life line three times, which is the signal to rise. I felt myself rising a few feet, and then all the wreckage fell in upon me and everything came to a standstill. I jerked the life line repeatedly, but there was no response. I tried to move, but found the air pipe was somehow caught so that any movement shut off the current of air. It was an awful moment, and it seemed eternity to me.

"In the meantime those on the wrecking ship were wondering what had happened. It seemed to them as though the signals to haul up were quickly followed by others to lower, and then by one to stop. The man at the lifeline became confused at these contradictory orders, and hoping to take a safe course ordered the derrick to haul on the blocks. Nothing yielded to the strain, although the wrecking ship careened greatly. The men at the pumps worked for dear life, until they were exhausted and had to be relieved. Still no signs of release.

"All this while I was wondering," continued the captain, "why I was not hauled up, when I came to the conclusion that my lifeline had certainly been fouled when the wreckage shifted and that my signals were not properly sent up. It had now become black as night in the water. I had cut a small hole in the valve of my right hand rubber glove by catching hold of some iron bolts, and the water had come in and filled the glove full, exerting a terribly painful pressure on my hand, and was slowly oozing past the clamps at my wrist and had reached my elbow. It seemed to me in that mass which was moving by the tide that I would soon be hopelessly crushed by the wreckage. I found myself becoming confused through the great air pressure in my helmet, and I had about concluded that I should never clear myself, when suddenly the wreckage gave a lurch, and I found I could climb up to one of the deck timbers. Grasping my ax, I cut away at my feet, but some iron stays were in the way. As I hung there it seemed a lifetime, when again the tide favored me, and I began working desperately.

"Suddenly the whole mass broke away and began to rise rapidly, and I became so entangled that I was actually held head downward, as I was carried up. It seemed another eternity before I reached the surface. When I came up, the men at first did not suppose I was there, as there was such a mass of tangled material, and their surprise you can imagine when I shot up through the wreckage, feet first. When I was hauled upon deck and my helmet opened, it seemed as though my eyes were on fire, so terribly did they burn from the lessened air pressure.

"It was," concluded the captain, "the closest call to death's door that I ever had, and I have peeped through its keyhole pretty often, I assure you."

Captain Smith is a powerful six-footer, 40 years of age, and has followed his dangerous calling some 18 years. His wide experience in these lines stood him in good stead in the thrilling event which followed his experience.—New York Journal.

**Belgium Encourages Bicycling.**

The Cyclists' Utopia is evidently to be found in Belgium. The government is so anxious to encourage wheeling throughout the country that it will construct special cycling tracks along the chief highways. The first track is to be laid at once on the road from Brussels to Ostend.

**In the Heart of Africa.**

Buluwayo, Matabeleland, which two or three years ago was the site of Lobengula's royal kraal, is lighted by electricity, and the electrical plant was imported from the United States.


**$100 Reward, $100.**

The readers of this paper will be pleased to learn that there is at least one dreaded disease that science has been able to cure in all its stages and that is catarrh. Hall's Catarrh Cure is the only positive cure now known to the medical fraternity. Catarrh being a constitutional disease, requires a constitutional treatment. Hall's Catarrh Cure is taken internally, acting directly upon the blood and mucous surfaces of the system, thereby destroying the foundation of the disease, and giving the patient strength by building up the constitution and assisting nature in doing its work. The proprietors have so much faith in its curative powers, that they offer One Hundred Dollars for any case that it fails to cure. Send for list of Testimonials. Address, F. J. CHENEY & CO., Toledo, O. Sold by Druggists, 75c.



How are Your Kidneys?
Does Your Back Ache?
Dr. Hobbs Sparagus Kidney Pills
Make the kidneys strong and healthy. THEY cause the kidneys to filter all uric acid and other poisons or impurities from the blood. Healthy Kidneys make pure blood.
Dr. Hobbs Sparagus Kidney Pills cure Rheumatism, Gout, Eczema, Anæmia, Pimples, Bad Blood, Bright's Disease, Malaria, Backache, Kidney Pains, Dropsy, Pain in the Abdomen, Frequent Urination, Inflammation of Kidneys, etc. Endorsed by Physicians and Druggists. 50 cents a box. Sample Pills and Valuable Book free.
Hobbs Remedy Co., Chicago and San Francisco.
TAKEAPILL (Trade-Mark), Dr. Hobbs Little Liver Pills don't gripe. Only 10 Cents a Vial.



Cheap Meals served to women.
Young Women's Christian Association.
NOON REST.
24 West Washington Street.
Breakfast, 6:30 to 8. Dinner, 11 to 2. Supper, 5:30 to 7.


**Pensions for Indianians.**

WASHINGTON, D. C., May 5.—Pensions have been granted to the following citizens of Indiana:

Original—Henry B. Sherman, Osgood; Frank Lieberman (deceased), Vincennes; Andrew J. Wood, Lapel.

Increase—James H. Gillespie, Scottsburg; Albert A Simmons, Indianapolis; Silas W. Warner, Muncie; Richard Graves, Indianapolis; Oliver P. Lockhart, Max; Lucius Veach, Staunton; Galt W. Booth, Leavenworth; John H. Charles, Kokomo.

Reissue—Uriah E Jones, Lebanon; Joseph Hughes, Bean Blossom; John Keller, Greencastle; John A. McCalister, Pittsboro; Walter B Grantham, Marling; Daniel Pritchard, Normanda.

Reissue and Increase—Nathan Orndorff Oaktown.

Original Widows, Etc.—Anna Webber, Evansville; Mary A. Grass, Jeffersonville.

Renewal—Minor of George W. Bradley, Tipton; Theresia Caroline Miller, New Albany.

Mexican War Survivor—Restoration and reissue: Leroy Jenkins (deceased), Georgetown.

Mexican War Widow—Charlotte Jenkins, Georgetown; Grant Ginther, Monroeville.

Additional—John D. Eldred, Lafayette; William A. Kuser, Lebanon.

**Knights of the Maccabees.**

The state commander writes us from Lincoln, Neb., as follows: "After trying other medicines for what seemed to be a very obstinate cough in our two children, we tried Dr. King's New Discovery and at the end of two days the cough entirely left them. We wil not be without it hereafter, as our experience proves that it cures where all other remedies fail."—Signed, F. W. Stevens, State Com.—Why not give this great medicine a trial, as it is guaranteed and trial bottles are free, at Dreier & Bro.'s drug store. Regular sizes, 50c and $1.00.

**It May Do as Much for You.**

Mr. Fred Miller, of Irving, Ill., writes that he had a severe kidney trouble for many years, with severe pains in his back and also that his bladder was affected. He tried many so-called kidney cures, but without any good result. About a year ago he began use of Electric Bitters and found relief at once. Electric Bitters is especially adapted to the cure of all kidney and liver troubles and often gives almost instant relief. One trial will prove our statements. Price only 50c for large bottle. At Dreier & Bros.'s drug store.

**Bucklen's Arnica Salve.**

The best salve in the world for cuts, bruises, sores, ulcers, salt rheum, fever sores, tetter, chapped hands, chilblains, corns and all skin eruptions, and positively cures piles, or no pay required. It is guaranteed to give perfect satisfaction or money refunded. Price 25 cents per box. For sale by Dreier & Bro.

George L Woolsey, of New York, who built the distillery at Terre Haute afterward absorbed by the American Spirit company, has purchased ground in that city and will erect a second distillery. The new plant will cost $2 000,000


When Baby was sick, we gave her Castoria.
When she was a Child, she cried for Castoria.
When she became Miss, she clung to Castoria.
When she had Children, she gave them Castoria.


**POLITICAL ANNOUNCEMENTS.**

**For Sheriff.**

ED. SENTINEL:—Please announce the name of Albert Melching, the present deputy sheriff, as a candidate for sheriff of Allen county, subject to the decision of the democratic county nominating convention in June next.

ED. SENTINEL:—Please announce the name of Jno. H. Rohan as a candidate for the office of sheriff of Allen county, subject to the decision of the democratic nominating convention and oblige
A HOST OF DEMOCRATS.

ED. SENTINEL:—Please announce the name of Oehmig Bird, of Aboit township, (ex-senator Allen and Whitley) as a candidate for sheriff of Allen county, subject to the decision of the democratic nominating convention June next.

ED. SENTINEL:—Please announce my name as a candidate for the office of sheriff of this this county, subject to the decision of the democratic nominating convention.
CHARLES G. GRIEBEL.

**For Treasurer.**

ED. SENTINEL:—Will you please announce my name as a candidate for re-nomination for the office of treasurer of the county, subject to the decision of the Allen county democratic convention.
L. C. HUNTER.

ED. SENTINEL:—Will you please announce my name as a candidate for the nomination for the office of surveyor of the county, subject to the decision of the Allen county democratic convention, June 6.
HENRY E. FISCHER.

**For Surveyor.**

ED. SENTINEL:—Will you please announce my name as a candidate for the nomination for the office of surveyor of the county, subject to the decision of the Allen county democratic convention, June 6.
CHARLES W. BRANSTRATOR.

**For Coroner.**

ED. SENTINEL:—Please announce my name as a candidate for the office of coroner of Allen county subject to the decision of the democratic county convention in June.
DR. J. H. KAPPEL.

ED. SENTINEL—Please announce my name as a candidate for the office of coroner of Allen county subject to the decision of the democratic county convention in June.
DR. W. W. BARNETT.

**For County Commissioner.**

ED. SENTINEL:—Please announce my name as a candidate for commissioner from the Third district, Allen county, subject to the decision of the democratic nominating convention.
WM. KINERK.
Ex-Trustee Pleasant Township.

ED. SENTINEL:—Please announce my name as a candidate for renomination for county commissioner, subject to the decision of the Democratic county convention.
M. A. FERGUSON.


J. C. Peltier.

Undertaker and Embalmer.
17 West Wayne Street.


## IMPORTANT TO SUFFERERS.

### HOW YOU MAY OBTAIN A LASTING CURE FROM PILES.

**No Surgical Operation, No Pain, Trifling Expense—A Simple, Harmless Remedy, But It Does the Work.**

There are some people who have piles as frequently and regularly as other people have colds.

Any little bowel trouble will bring them on, any extra exertion, as in lifting, will produce them, and in fact will often appear without any apparent provocation. Piles, however, are much more serious than a cold, as the tendency is always to grow worse until the trouble becomes deep seated and chronic, or develops into some fatal rectal disease.

While there are many pile remedies which give relief, yet there is but one which not only gives instant relief but at the same time makes a *permanent* cure, and that is the well known Pyramid Pile Cure.

This remedy is composed of simple, harmless, vegetable ingredients, but combine so effectively and act so promptly and thoroughly that it cures every form of piles whether itching, blind, bleeding or protruding.

In long standing cases the Pyramid Pile Cure has proven to be the only certain cure except a surgical operation, and its advantages over an operation are many, as it is painless, causes no delay or interference with daily occupation and, last but not least, is cheaper than any surgical operation could possibly be, costing but a dollar a package at any drug store.

The cases that the Pyramid Pile Cure will not reach are so few that physicians are doing away with operations for piles and depending on this cheap but effective remedy to accomplish a complete cure, and it never disappoints except in cases beyond the reach of medical skill.

The Pyramid Pile Cure is prepared by the Pyramid Drug Co. of Albion, Mich., and for sale by druggists everywhere at 50 cents per package. Each package contains a treatise on cause and cure of piles, together with testimonials from every section of this country.


SHOW CASES
—AND—
REFRIGERATORS
At Manufacturer's Prices to the Trade Only.
G. E. BURSLEY & CO.


## WANTED.

IF YOU NEED THE SERVICES OF A young woman or girl, for the sake of humanity do place an ad. here, and bring some poor and worthy person to you. It will cost you little, and will do more good than any quarter you ever spent. Think it over.

WANTED—A good girl for general housework at 99 East Wayne street. 23tf

WANTED—A good girl for general housework. Apply at 41 First street, north side. 5t2

WANTED—A competent girl for general housework. Inquire at 160 West Washington street. 2-3t

WANTED—Anyone can borrow money on house furniture. See advertisement, front page, first column. 4-tf

WANTED—A position as stenographer by a young; willing to work for $3.50 per week at start. Address "J. J.," care Sentinel. 4-tf

WANTED—To sell a $755 city bond, with interest coupons, payable semi-annually. Call at 104 Buchanan street, or telephone No. 379. 30-1m

WANTED—A young girl 16 or 17 years of age to assist at light housekeeping; must sleep at home; no other need apply; H. Freistoffer, 41 West Main. 4 2t

WANTED—To buy a genteel, reasonable paying business for about $500; address, giving all particulars, W. D. Heenan, general delivery, post office, St. Louis, Mo. 4 2t

WANTED—Call at the Associated Charities office if you want to hire laboring men or women to do washing or cleaning. Room No. 8 City hall. Telephone 445. tf

WANTED—Machine repair work at 59 E. Columbia, north side, between Clinton and Barr. Lathe work, drill and planer work, and general repairing promptly done. m24tf

WANTED—A cook, just to cook dinner, or a good girl that understands a little about cooking; good position and easy work. Inquire at Wm. Seidel's; corner Main and Lafayette streets.

WANTED—Everybody to call on Madame Wing the only reliable clairvoyant and fortune teller in the world. Office and residence, No. 28 Chicago street, Fort Wayne, Ind. Price, 50c. 25tf

WANTED—A few good hustlers to make from $3 to $5 a day handling our line of Rugs, Lace Curtains, Clocks, Silverware and other household specialties; sold on monthly payments; no investment or experience necessary; our men are making money—so can you. Address John Gately & Co., 21 La Salle street, Chicago. 5t12

## FOR SALE.

IF THE HARD TIMES, LOSS OF HEALTH or some other misfortune cause you to desire to trade or sell your business, now is the time and this is the place to find your trader or buyer. Expense is small. Try it.

FOR SALE—Money to loan on pianos, etc. See advertisement first page first column. 19-tf

FOR SALE—Horse, harness and phaeton; good driver. Call at 23 West Wayne street. 5t4

FOR SALE—Cheap, a good family horse and top buggy. Inquire 12 Park street, Nebraska. 1-6t

FOR SALE—A cottage at Rome City (furnished) with good boat, situated at Spring Beach; for price and terms, enquire, A. E. Hoffman. 4 3t

FOR SALE—Meat market doing a good business, including enough ice to run the shop all summer. Will sell cheap if sold at once. Address, "Butcher," care Sentinel office. 30-6t

FOR SALE—A gold mine for man with $500; can manufacture staple article for one-half old manufacturer's price. Call and investigate or address, "L. H. H.," No. 211 Lafayette street. 5t2

FOR SALE—One four horse boiler and engine; also, two ten horse power boilers and engines, one upright and one horizontal, in good condition. Call or address, John Rupp, foot of North Barr street. 16tf

FOR SALE—In Lakeside, lot 14, within a few feet of the end of the Columbia street bridge. To any person with $100 to $200 in cash I will furnish money with which to build. Also lot 35, one block from the bridge; lot 105, two blocks, and lot 218, three blocks. These are all very desirable lots, and are offered at very low figures. Apply to D. N. Foster, at his furniture store. a22m1

FOR SALE OR EXCHANGE—On city property. One 138 acre farm well improved; German church two miles from farm. English Luthern church in one mile.
Also one 262½ acre farm.
One 77 acre farm. One 63 acre farm.
One 29 acre farm. One 10 acre farm.
These large farms have fine buildings and are well improved.
R. C. NISWONGER & CO.,
33 Calhoun street, Fort Wayne.

TO TRADE—Houses in all parts of the city. Also vacant lots and farms to trade. For Sale—One 6-room house, $400; four houses on monthly payments; one modern 8-room house. These houses cost $3,300 to build; will sell same, with 2 lots, if taken soon, at $2,800. Also other bargains in real estate. Money to loan at 6 per cent. Call on S. Friestoffer, 5 and 6 Bank block. a24tf


E. S. Underhill,
Real Estate and Loans.
Money to loan on first mortgage on city or farm property; also on personal security. Have three good farms for sale. House with 8 rooms on North Calhoun street, in first-class condition lot 50x150; for sale at a bargain. House E. Creighton ave. addition, near Bowser Oil Tank factory, for sale on monthly payments. Room 6 Arcade, 2d floor.
E. S. UNDERHILL.


PROFESSIONAL.

DOCTOR MARY WHERY.
Office and Residence 26 Madison St.
Specialty—Diseases of Women.
HOURS: 8 a. m. to 4 p. m. and 7 to 8 p. m.
Telephone 470.


# ..THIS WEEK..

We offer many new novelties in

## Men's and Boys' Summer Wear

In Suits, Summer Coats and Vests, Negligee Shirts, Underwear, Straw Hats, Etc.

Also new styles in in our Children's Department.

## Junior and Reefer Suits & Washable Suits

in a great variety of styles. Call and get our low prices.

Our first bicycle was awarded to Miss Verna Kellogg, of 154 Clay Street, City.

The next bicycle will be given away May 25th.

Ticket given free with each purchaser of 25c or over.

# PIXLEY & CO.


## FOR RENT.

HAVE YOU ANY VACANT HOUSES OR flats? You can find tenants quickly with an ad in the colums of THE SENTINEL.

FOR RENT—Large, pleasant front room, furnished, bath privilege. No. 21 West Jefferson street. 29 6t

FOR RENT—Money to loan on house goods, etc. See advertisement first column first page. 19-tf

FOR RENT—Suit of furnished front rooms: suitable for light housekeeping, with conveniences. Address or call at 126 East Wayne street. 5t3

FOR RENT—Two delightful office rooms, centrally located. Rent reasonable. Apply at Sentinel office. 26tf

FOR RENT—House with eight rooms good well, cistern and barn; at 38 Baker street. Inquire at 38 Brackenridge St. 28tf

FOR RENT—At reasonable rates, shops and storage rooms, within two blocks of court house. Inquire at 57 West Main street. ap13-1m

FOR RENT—House at 138 East Berry. All modern improvements. Rent reasonable. Inquire 140 East Berry between the hours of 9 a. m. and 6 p. m. 18tf

FOR RENT—Three very desirable flats, with all modern conveniences: bath, closets, natural gas, etc., etc.; most desirable location in this city, corner Harrison and Berry streets. Will also rent a number of single rooms in same building very cheap. Apply to W. M. McKinnie, Wayne hotel. 2tf

The Pennsylvania Station.

**Pennsylvania Lines.**

Trains Run by Central Time
AS FOLLOWS:
* Daily. † Daily, except Sunday.
FROM FT. WAYNE TO LEAVE ARRIVE

Trains depart from Pennsylvania Station Fort Wayne, Ind.

| East Bound. | West Bound. |
|---|---|
| *5 40 a. m. | *5 [illegible] a. m. |
| *6 52 a. m. From Chi... | *5 10 a. m. Limited |
| †7 10 p. m. | †7 10 a. m. |
| *1 45 p. m. | *11 [illegible] a. m. |
| *5 10 p. m. Limited | *3 [illegible] p. m. |
| †10 35 p. m. From Chi... | *5 [illegible] p. m. |

**NICKEL PLATE**

Chicago depot, Clark and 12th streets. Buffalo depot, Exchange and Michigan St. Nos. 3 and 4 and local freight trains daily except Sunday. Other trains daily.

| EAST. | Arrive. | Depart. |
|---|---|---|
| *No. 2 N. Y. & Boston Ex. | *2 55 am | *3 05 am |
| †No. 4 Cleveland Mail | 1 50 pm | 2 00 pm |
| *No. 6 Eastern Express | *6 20 pm | *6 25 pm |
| †Local Freight | 4 25 pm | 7 20 am |
| WEST. | Arrive. | Depart. |
| *No. 1 Chicago Express | *1 55 am | *2 05 am |
| †No. 3 Chicago Mail | 1 05 pm | 1 15 pm |
| *No. 5 Western Express | *4 05 pm | *4 10 pm |
| †Local Freight | 3 22 pm | 7 00 am |

*Daily. †Daily Except Sunday

**WABASH RAILROAD.**
Effective March 22, 1896.

| No. | GOING EAST. | DEPART. |
|---|---|---|
| 42. | N. Y. & Boston Limited, daily | 4:48 a.m |
| 44. | Fast Mail and Exp., ex. Sunday | 7:17 p.m |
| 46. | Kan. City and Toledo Ex., daily | 11:45 a.m |
| 70. | Local Freight, except Sunday | 6:00 a.m |
| | GOING WEST. | |
| 45. | St. Louis Express, ex. Sunday | 6:00 a.m |
| 41. | Kan. City Cannon Ball, daily | 11:05 a.m |
| 47. | Fast Limited Mail, daily | 6:30 p.m |
| 43. | St. Louis Limited, daily | 8:20 p.m |

**FINDLAY, FORT WAYNE & WESTERN RAILROAD.**

STATIONS.

| Leave | EAST. | | |
|---|---|---|---|
| Ft. Wayne Mxd. 33 | 8 15 am | 3 30 pm | 6 55 am |
| Haviland | 11 05 am | 3 36 pm | 8 01 am |
| Cloverdale | 12 35 am | 4 07 pm | 8 28 am |
| Ottawa | 2 3 am | 4 43 pm | 9 01 am |
| Arrive. | | | |
| Toledo (C. H. & D.) | | 7 15 pm | 10 45 am |
| Findlay | 4 15 am | 5 30 pm | 9 47 am |
| Arrive | WEST. | | |
| Ft. Wayne Mxd. 31 | 10 40 am | 7 00 pm | 4 50 pm |
| Haviland | 9 36 am | 5 51 pm | 1 55 pm |
| Cloverdale | 9 06 am | 5 19 pm | 12 35 pm |
| Ottawa | 8 30 am | 4 43 pm | 11 00 pm |
| Leave. | | | |
| Toledo (C. H. & D.) | 6 45 am | 2 57 pm | |
| Findlay | 7 45 am | 4 00 pm | 3 35 pm |

Trains arrive and depart from Wabash station, Fort Wayne. All trains daily except Sundays.

**GRAND RAPIDS & INDIANA R. R.**

| GOING NORTH. | LEAVE. |
|---|---|
| *For Grand Rapids and North | 2.20 am |
| | 8.15 am |
| | 2.55 pm |
| From Richmond | 6.55 pm |
| SOUTHBOUND. | |
| *For Richmond and Cincinnati | 12.30 am |
| | 5.45 am |
| | 1.15 pm |
| From Grand Rapids | 7.15 pm |
| From Grand Rapids | 12.20 am |

*Daily.
All other trains daily except Sunday.

**LAKE SHORE & MICHIGAN SOUTHERN RAILWAY—Fort Wayne Branch**

| SOUTHWARD. | ARRIVE |
|---|---|
| No. 465 Way Freight | 5 35 pm |
| No. 455 Cin. Express and Mail | 10 35 am |
| No. 410 Detroit & Ind'pls Express | 9 55 pm |
| NORTHWARD. | DEPART. |
| No. 468 Way Freight | 4 40 pm |
| No. 457 Through Express and Mail | 11 45 am |
| No. 45[illegible] Detroit & Indianapolis Ex. | [illegible] |

HUMANE SOCIETY NOTICE.

All parties having knowledge of acts of cruelty to animals or children will greatly favor and assist the Fort Wayne Humane Society by telephoning or writing such information to Officer Schlaudroff, 82 Clinton street. Telephone No. 55.

# BUSINESS DIRECTORY

INSURANCE.

JAMES E. GRAHAM,
ATTORNEY-AT-LAW.
Abstractor of Titles.
Insurance, Real Estate, Loan, Collecting and Rental Agent
Room 25 Bank Block. — Fort Wayne, Ind.

D. C. FISHER.
*Insurance, Real Estate, Loans.
No. 83 East Berry street, Fort Wayne, Indiana.

S. C. LUMBARD.
Insurance, Real Estate and Loans.
Aveline House Block.

BANKS.

HAMILTON NATIONAL BANK.
Capital $200,000. Surplus $125,000.
The Hamilton National Bank will pay interest at the rate of three (3) per cent. per annum on certificates of deposit if left six months.
President—Charles McCulloch.
Cashier—John Mohr, Jr.

White National Bank
Capital & Surplus, $335,000.
Pays 3 per cent interest per annum on time deposits.
Safe deposit boxes for rent at $5 per annum.

PHYSICIANS.

DR. WM. D. RUHL.
Office and Residence 64 Calhoun St.
Hours: 7 to 9 a. m.; 12 to 2 p. m.; 6 to 9 p. m.
Telephone 371.

DOCTOR LUELLA DERBYSHIRE.
Office and Residence No. 50 West Superior Street.
Specialty—Diseases of Women. Hours: 8 a. m. to 4 p. m., and 7 to 8 p. m.

DR. B. G[ARD]—To ladies suffering from ailments peculiar to their sex, may consult me free of charge at my office, 11 W. Wayne St. Telephone 81.

G. W. BOWEN, M. D., Homoeopathic Physician and Surgeon. Office hours for consultation, from 1 p. m. to 5 p. m. Sundays, 2 to 4. Office No. 12 West Main street, Fort Wayne, Ind. Special attention paid to chronic diseases.

DR. H. W. NEISWONGER.
Physician and Surgeon.
Specialist in all Acute or Chronic diseases. Special attention given to all private diseases and Diseases of the Bladder and Kidneys. Office 83 Calhoun street, Fort Wayne Indiana. OFFICE HOURS: from 6 a. m. to 9 p. m.

DRUGGIST.

GROSS & PELLENS.
DRUGGISTS.
Corner Calhoun and Wayne Sts. Phone 185

SEWING MACHINES.

T. H. McQUILLAN,
........ Successor to Louis Mohr
—Dealer in—
Domestic and White Sewing Machines,
Genuine parts, needles and oil. Office, 150½ Calhoun street.


'96 Model

Weight 12 oz.
All Brass, Nickel Plated and Burns Kerosene Oil.
The Pathlight
A beautiful, thoroughly made and finely finished Bicycle Lamp, jolt and cyclone proof.
Sent to any part of the country (express prepaid) on receipt of price, $4.50. (Maybe you can buy it of your local dealer for a little less; ask him.)
THE PLACE & TERRY MFG. CO.,
247 Centre St., New York.



D. D. WEISELL & SON
DENTISTS
34 & 36 Calhoun St.


FREE DISPENSARY.

Open every day from 8 a. m. to 9 a. m., at the Fort Wayne College of Medicine, 180 W. Superior street. Medicines free to the poor. Patients too sick to come to the Dispensary will be visited at their homes.

# THIS IS THE BUSY SPOT

And we can add with an emphasis

## The Beauty Spot

Of the store today, for women, the Dimity counters. There's an endless newness here; there's daily receipts of dainty new things. Some days more than would restock many other stores. We are as busy at buying as selling.

**Plumetis Cloth** A new fabric for this summer about the thinness of a fine Dimity. Cored here and there by figures woven similar to a Swiss Covered full with handsome Dresden and Persian designs. Price of this lovely fabric, 25c.

**Dimities** Imported French goods—sheer, beautiful designs. Some entirely covering the cloth. Some stripes, figures and vines, price of these, 25c.

Domestics Dimities—We show in these popular price Dimities a fine assortment, Dresden and Persian designs. Figures, stripes. Prices 6¼c, 8c, 10c, 12 & 15c.

### Swisses.

For Dresses and fine waists, embroidered and printed in colors at 60c.

### Grenadine Suisse.

One of the charming new fabrics for this summer, well covered grounds in dainty colorings, 37½c.

### Belts.

The most popular article of the day and most useful is the leather belt. We are constantly receiving new novelties.

Black Belts, 10c to 75c.
Colored Belts, 15c to 75c.
White Kid Belts, 25c to 75c.
New Enamel Belts, 50c.
Belts in all colors—Green, Blue, Reds, Browns, Tans, Gold. These will be found at notion counter, south aisle.

H and H is cleaning lots of carpets in this city.
One cake, 15c.
Two cakes for 25c.

Duck Suits at 90c.
Ladies' Jackets at 90c.
These sales will continue until all are sold. You may get nearer the counter tomorrow than you did Saturday. Duck suits are worth from $2 to $4.50 each.
Jackets are worth from $5 up to $25 each.

### Ladies' Neckwear.

Come here for a complete line of the new white collars, shield bows, tecks, four-in-hands. Ties in fancy checks and spots.

### Granite Cloths.

This is a fabric similar to Denims. A little lighter weight. Comes in nice colorings and is sold almost entirely for bicycle suits, skirts and Boys' Suits, Pants; price 12½c. At low price dress goods section.

# ROOT & COMPANY.



**FOR SALE OR TRADE.**

I have large number of good farms for sale and trade, all sizes.
About 1200 acres in Jefferson and Jackson township at $25 and $30 per acre. This is fine corn land and is selling very fast.
City property in all parts of the city. Several houses to sell on installment plan. Money to loan.

**LOUIS F. CURDES,**
8 and 9 Pixley-Long Building.

**MONEY TO LOAN**
**On real estate or personal security. C. F. PFEIFFER, rooms 6 and 7 Bass Block.** 2tf


Mr. and Mrs. George Hendu, of Warsaw, drove over here Sunday and spent a couple of days with Mr. and Mrs. Chas. Johnson, of Nebraska.


# A Special Offer

## ON TOILET WARE!

For the next ten days our handsome line of finely decorated 12 piece Toilet Sets, which have been selling for $6.00, $7.50 and $8.50, will be sold for $4.15, $6.50 and $7.00. 25 different new shapes and decorations.

**Do Not Fail to see Them.**

**LATHROP & CO.,** 17 Court Street. 60 Clinton Street.

—If You Wish to—
BORROW + MONEY
For any purpose, you will always find it at the
**Allen County Loan & Savings Association**
32 East Berry Street.
All loans made on the popular Dollar Monthly Payment Plan.

**VESEY'S CUT FLOWERS**
Roses, 75 cents per dozen. Carnations and Lilies, also Plants, at Lydia E. Auger's, 16 E. Washington street, or at
**Vesey's Greenhouses,**
90 Thompson Ave. Telephone No. 231
Store telephone 584.

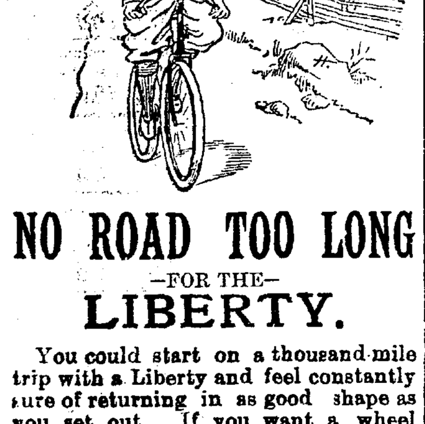

# NO ROAD TOO LONG
—FOR THE—
## LIBERTY.

You could start on a thousand mile trip with a Liberty and feel constantly sure of returning in as good shape as you set out. If you want a wheel that won't disappoint you, come to us for it. When you buy a bicycle, get a Liberty. We have the machine you ought to ride this season. You'll see that yourself if you drop in at our Bicycle Headquarters.

**Columbia Machine Works,**
No. 54 East Columbia St.



**The Evening Sentinel.**
TUESDAY, MAY 5, 1896.

OUR TELEPHONES.
**Business Office..........No. 173.**
**Editorial Rooms........No. 650.**


**The Weather.**

WASHINGTON, May 5.—Fair and warmer in northern portion tonight; Wednesday, fair; fresh southerly winds.

## NEWS NOTES.

A. G. Barnett and George D. Crane are in Kansas City.

Mrs. Emmet Powers, of Kansas City, is visiting relatives and friends on East Wayne street.

Mrs. H. G. McDale, of 73 Home avenue, will entertain the G. F. and F. club Thursday afternoon.

Harry Moellering, who has been very dangerously ill with pneumonia, was yesterday pronounced out of danger by the attending physician.

The Schubert Symphony club and ladies' quartet appear at the Wayne street M. E. church this evening. A fine program is expected.

The Sewing circle of the American Daughters of Isabella will be entertained Wednesday afternoon by Misses Katie and Tracey Kalbacher.

Two of Fort Wayne's prominent young ladies, Misses Edith and Alice Hamilton, have been admitted to the university of Munich, Germany.

Mrs. I. F. Mason and Mrs L R Hartman have returned from Huntertown, where they went in the interests of the Woman's Foreign Missionary society.

Born, to Mr. and Mrs. Fred Fageler—a girl.

Mr. and Mrs. O. L. Wilmot entertained at progressive pedro last evening.

Charles Rossington has taken a position as transfer agent with the 'bus line.

Mrs. George Roux will entertain the ladies of the St. Paul's M. E. church tomorrow.

Dr. Charles Leedy, of Baltimore, was in the city yesterday, the guest of Dr. Derbyshire.

"Cap" Collars has opened a barber shop in the Muhler building, on North Calhoun street.

Cass Smith will read the returns of the city election at the Schubert concert at the Wayne street M. E. church tonight.

S. H. Bevington, a motorman on the Hanna street line, fell into a pit at the south barn and received an ugly cut on the head.

Miss Jennie Green, of Columbia City, who has been visiting her aunt, at No. 47 West Main street, will return home this evening.

An employe of the Newspaper Union named Lampler had his hand crushed in a machine yesterday and Dr. Gavin was compelled to take several stitches in it.

A gang of about twenty men employed on the construction of the Swift park electric line quit work yesterday on account of a misunderstanding about wages.

The quarterly meeting of the Y. W. C. A. will be held at the association rooms this evening at 7:30 o'clock. Mrs. F. F. McCrea, of Indianapolis, will address the meeting.

Rathbone Thimble circle will meet at the home of J. E. Klinger, 64 East Columbia street, Thursday afternoon, instead of Wednesday, on account of the funeral of Sister Hill's mother.

Mrs. Belle Hertlein and son, Clarence, are visiting Mrs. Hertlein's sister, Mrs. Frances Miller, of No. 100 Montgomery street. They hail from Plymouth, Ind., but on leaving here will go to Chicago, where they will make their future home.

A most delightful surprise party was given to Miss Katie Urbin, of Arcola, in honor of her birthday. The evening was spent in dancing and music. A dainty luncheon was served at midnight, after which her guests departed, wishing her many returns.

Trinity M. E. church is enjoying great prosperity. There have been a number of accessions thus far during the conference year. The congregations are large. The Sunday school and Epworth Leagues are in first-class condition and the membership is rapidly increasing.

The grand lodge of the Degree of Honor of A. O. U. W. meets in Indianapolis this morning. The ladies attending from this city are Mrs. Conover, grand lady of honor; Mrs. Comparet, committee on credentials; Mrs. Coverdale, committee on laws, and Mrs. Merrilat, representative of lodge No. 2.

Michael Wolf, of No. 25 West Fifth street, tried to cross a street car track in Bloomingdale last night in front of a car. He was struck and received severe bruises and injuries. The patrol wagon removed him to the Hope hospital, where Dr. Schrader attended him. Wolf was badly hurt, but will be out again in a few days.

The Schubert quartet, one of the finest musical organizations in the country, will give a concert tonight at the Wayne street M. E church for the building fund of the church. Lovers of music will be given a rare treat. Election returns will be received and read during the progress of the entertainment.

At the business meeting of the Epworth league of the Wayne Street M. E. church last night, Sydney Clark Bennett and Miss Clara Bennett were elected delegates to the state convention of the Epworth league, which meets at Anderson during the last week in June. Mr. Bennett has been invited to deliver an address on league work at the convention and has accepted the invitation.

The Woman's Foreign Missionary society of the Berry street M. E. church will be entertained at the home of Miss Alice Dunfee, No. 50 West Superior street, Thursday from 3 to 5 o'clock. The following program will be rendered: Scripture lesson, Mrs. Hetrick; prayer; reading, Mrs. Dilks; poem, Mrs. Rock; missionary catechism, led by Mrs. Robbins; paper, "Africa," Mrs. Spalding.

Charles Walda reported to the police last night that his pocket had been picked and that some thief had got his watch. He says he walked through the Wabash railroad yards and that in doing so he had to pass a number of tough looking hobos who had gathered there, and that he suspects one of them of taking the ticker. A gang of hoodlums hang around that neighborhood nearly all the time. Walda is a watchman employed at Rastetter's factory.


**Butter Down 2c Lb.**
**Potatoes Down 5c Bushel.**
Best Dairy Butter, 14c.
Fresh Eggs, per dozen, 8c.
Best Michigan Potatoes, 25c bushel.
Best Sugar Cured Hams, 10c.
Best Sugar Cured Shoulders, 7c.
FRUIT HOUSE.

Dr. Siver has removed his office to No. 24 West Wayne street. 5t5

**Strawberries For Wednesday Morning.**
Choice Ripe Strawberries, 15c qut.
Best Havana Pines, 20c each.
Ripe Tomatoes, 12½c lb.
Fresh Cucumbers, 8c each.
New Green Peas, 7c quart.
New Wax Beans, 15c quart.
Michigan Hot House Lettuce, 10c lb.
FRUIT HOUSE.

After dinner smoke a FRANCIS WILSON, at A. J. KELLER,
5 6t 122 Calhoun Street.


## WITH A BRICK.

**Sergeant Jewel is Struck on the Head.**

**Dastardly Assault by the Pal of a Drunken Man Whom the Officer Was Placing Under Arrest.**

Police Sergeant Jewel was struck on the head by a brick which was thrown by a pal of a young man whom he was placing under arrest at the corner of Calhoun and Baker streets about 11 o'clock last night. Jewel was walking down Calhoun street when he found two drunken men. He started them home but they refused to go. He then seized one and went to the patrol box to call the wagon. The fellow jerked himself out of his coat while the officer was opening the patrol box but Jewel caught hold of his vest. Just then another fellow came up Baker street and shied a brick at the officer, striking him on the head. Jewel fell and his prisoner escaped. When he was able to rise he pursued the fleeing men down Baker street and fired the shots after them, but they got away. As they passed along the street some young fellows who were sitting in front of a house heard one of the fugitives say something about being hit and at the same time grabbed his thigh. It is thought, therefore, that one of the bullets fired by Jewel struck the spot.

The patrol wagon was soon on the scene and Sergeant Jewel was taken to the office of Dr. Schrader, where his injury was dressed. The wound was a large and painful one, and it was necessary for Dr. Schrader to take five stitches in it to close it. A detail of officers was sent to scour the entire neighborhood for the assailants, but they were not found. The police say they know the parties and that they will be captured in time.

### A SHORT SESSION

**Held Last Evening by the Board of Public Works.**

The Board of public works held a little meeting last evening. The city engineer submitted plans for several bits of improvement and the board approved them. The Seavey Hardware company stated that they had made a miscalculation in figures on the largest new drinking fountain which they offered to furnish for $165. They said that it could not be done for less than $215, and they asked permission to withdraw their bid of $165 The board consented and will receive more bids for the fountain. Bills and miscellaneous papers were signed up and the board adjourned. Another meeting will be held tomorrow, at which the affairs of the present board will be wound up, preparatory to turning the office over to themselves as their own successors or to whoever may constitute the board of the next mayor.

### THE NEW CHURCH OF CHRIST

**Will Break Ground for Their New House of Prayer.**

The West Creighton avenue Church of Christ has purchased the lot on the southeast corner of West Creighton avenue and Miner streets, and arrangements are completed to begin the building of a house of worship 55x90 feet in size.

All the members of the church, all the citizens of South Wayne and everybody else is cordially invited to meet on the lot at 7 o'clock on Wednesday evening, May 6, to take part in the exercise of "Breaking Ground," dedicating the lot to the service of God. Good music and good speaking. It is desired that everybody interested, men, women and children, aid in the inauguration of this work by throwing a shovel of dirt.

There will be a special rehearsal of the sopranos and altos of the May Festival chorus tonight.


A full brother and sister to Heirloom, 2:11¾, and Strathso, 2:13, will be sold at the Fort Wayne Combination Sale May 14th. 5 11 12

Election Returns
Received at the
Empire Theater tonight.
Ladies admitted free
If accompanied by a paid ticket.
The only show in town.
The best show of the season.

Time is bald behind. You must take him by the forelock, if at all. Insurance is the mathematical value of your time if you get it, and the measure of your loss if you lose it.
C. B. FITCH,
Gen. Agt National Life Ins. Co.,
26 Bass Block.

Dr. Banning, of Willoughby, Ohio, whose success in curing rupture, spina disease and deformity has been so thoroughly demonstrated here, has returned from Cleveland and receives patients at the Aveline for a few days longer. 5t3

**For Sale.**
A permanent established manufacturing business in Fort Wayne; will sell for $500 Call and investigate, or address "L. H. H.," No. 211 Lafayette street.


**Notice.**

Rathbone Sisters are requested to meet at the hall, Wednesday afternoon at 1 o'clock, to attend the funeral of Mrs Gilman, mother of Sister Cora Hill. By order of
JOSIE LINDSEY, M E C.
MATTIE SHAW, M. of R. C.


**If you want a road horse, a business horse, a family horse, a race horse, a brood mare, or a young stallion, attend the Fort Wayne Combination Sale May 14th, at Fort Wayne, Indiana. For catalogues, address Fort Wayne Horse Sale Co., Fort Wayne, Indiana.** 5 7,9,12

**Base Ball tomorrow, Thursday and Friday, at Lakeside Park. Jackson vs. Fort Wayne. Game called at 3:15.**

**Look and See**
If you have any moths in your carpets. You will not have it you get them cleaned by the Zimmer Carpet Cleaning Co. 'Phone 496. 9 eod tf.

**Base Ball tomorrow, Thursday and Friday, at Lakeside Park. Jackson vs. Fort Wayne. Game called at 3:15.**

**Given Away**
With every $1.50 paper purchase a beautiful picture valued at 50c, and a $1.00 picture with all sales exceeding $2.50.
We sell all grades of paper, prices running from 2c up to the most expensive.
Give us a call.
HEINE & ISRAEL,
16eodtf No. 123 Broadway.

**LOT NO. 10,**
**Containing 5 acres of ground, South Fairfield avenue, beautiful location and especially adapted for a suburban home. Particulars, 174 Broadway.** 30,2,5

Dr. Siver has removed his office to No. 24 West Wayne street. 5t5

**Base Ball tomorrow, Thursday and Friday, at Lakeside Park. Jackson vs. Fort Wayne. Game called at 3:15.**

To enjoy a nice cigar smoke the FRANCIS WILSON.
A. J. KELLER,
28 6t & 5 19 6t 122 Calhoun St.

Kibiger Bros., of 100 Barr street, are now ready to supply your wants with William Thompson & Co.'s fine Ice Cream, Ices and frozen Puddings.
We make a specialty of furnishing cream for parties, socials and weddings. Wholesale and retail.
Give them a call. Phone, No. 583.
tu&sat tf No. 100 BARR ST.

**Base Ball tomorrow, Thursday and Friday, at Lakeside Park. Jackson vs. Fort Wayne. Game called at 3:15.**

American Girl, 2:20¼, will be sold at the Combination Sale at Fort Wayne May 14th. 5 11 12



# DUNN & TAFT.
**Opposite the Court House.**

Even in this age of exaggeration Honesty will win.
Our Great Business shows that simple facts simply stated convince.

Spring but begun, yet reductions are already in order. CLOTH CAPES, SILK CAPES, VELVET CAPE, EVERY CAPE in our stock you can have for less than original cost to us—and not a garment in the store over six weeks old All positively the latest style.

If you want to know what is proper in WHEELWEAR visit our second floor and see the

## BICYCLE SUITS

At $8.00 and $12.50 each.

Bicycle Tights—Are needed by the riders—Tans and Black, at $1.50 the pair.

SWEATERS—The comfortable article for wheelwear, $2.25 to $5.00.

**Covert Cloth Skirts for Wheelwear--The kind that wash, only $1.98 each.**

What we say is so, and Customers know that What We Say is so.

**104 dozen Children's Fast Black Extra Quality Hose of 15 and 20 cent values, sizes 6 to 9 1-2, for 10 Cents the Pair.**

Something New Every Day. . . .
Order By Mail.

# DUNN & TAFT.



Dr. Siver has removed his office to No. 24 West Wayne street. 5t5

**Kibiger Bros.' Opening.**
Everybody is cordially invited to attend the grand opening at Kibiger Bros., agents for Thompson's Ice Cream, at 100 Barr street, May 9th and 10th. Good music. Don't forget the time and place. 4t6

**HAY! HAY! HAY!**
**We are closing out about one hundred tons below cost. Get our prices before buying.**
**THE MAYFLOWER MILLS,**
22eod13t **20 W. Columbia St.**

**You can attend the concert of the Schubert quartet at Wayne Street church Tuesday evening and also hear how the election goes.** 2t3

**Base Ball tomorrow, Thursday and Friday, at Lakeside Park. Jackson vs. Fort Wayne. Game called at 3:15.**


PITTSBURGH, FORT WAYNE AND CHICAGO RAILWAY COMPANY, Pittsburgh, Pa., April 22, 1896.

NOTICE —The annual meeting of the Stock and Bondholders of the Pittsburgh, Fort Wayne and Chicago Railway Company will be held at the Office of the Company, in the City of Pittsburgh, on Wednesday, May 20, 1896, at 12 o'clock, noon, for the purpose of electing four directors in the place of a like number whose term of service expires on that day.
21eodm20 JOHN J. HALEY, Secretary.

**Notice.**

We, the undersigned Hackman's Protective Association, will furnish hacks for weddings and funerals at $1 50.

R. A. LIGGET.
C. J. ULMER
WINKLEMEYER & HANS
GERDING BROS
CHRIST RIPPE
CHARLES KIPPE,
C. W. FULTON,
ALBERT HUSER,
FRED H. MEYERS,
JOE WICK & CO,
4t6 J. H. PUFF & CO.

The ladies of Trinity church will give a "Mother Goose Carnival" at Standard hall on Friday evening, May 8. There will be many attractive features at the entertainment. Admission 25 cents. All are cordially invited. 25678


**The Fort Wayne Combination Sale will be held at the Mile Track Thursday, May 14th, and will begin at 9:30 a. m. Seventy animals will be sold.** 5,7,9,12

**FREE EMBROIDERY LESSONS!**
For the present we will give embroidery lessons FREE with all purchases of Embroidery materials.
Orders taken for Embroidered Initials and Monograms. Infinite variety of patterns and perfection of work guaranteed.
**Art Needlework Co.,**
22 West Berry St.
(Miss Lowry's China Store.)

**LADIES!!**
Try one of those Feather Weight Bangs on real hair netting.
They are
"Deligthful Deceits."
Shampooing, bang cutting, manicuring.
Chiropody—Corns removed without pain. Latest Coiffures.
**Mrs. W. H. Smith,**
156 Calhoun Street.

**EVERYBODY GOES TO**
**THE PANTITORIUM,**
To have their Clothing CLEANED, PRESSED, DYED and REPAIRED. Call up telephone 465 and they will call for your work.
**16 ARCADE,**
**Miss JENNIE HAVERLY, Prop.**

# L. O. HULL,
# Wall Paper.

The Largest Line. The Choicest Colorings. The Lowest Prices.
**Sure to Please You in Cheap as well as Fine Goods.**
HOUSE and SIGN PAINTING, PAPER HANGING, &c, &c,
When a wall paper dealer tells you that his work equals ours, insist on seeing his BEST WORK, then ours, and judge for yourself.
**We do the Finest Work and Charge no More Than Others.**
90 CALHOUN STREET. Phone 285.



# Special Sale! -- NO. 2.
**For 4 Weeks Only.**
From May 4 to May 30th.

**Suits Made to Order.**
18.00, 20.00, 22.00, $ 24.00, 26.00, 28.00.
**A Perfect Fit Guaranteed, or Money Refunded.**

# A. FOSTER,
**Merchant Tailor,**
**15 W. Wayne Street.**

**ARTISTIC HOUSE FURNISHING IS OUR SPECIALTY.**
**Carpets, Furniture, Draperies and Shades should all be bought with special reference to each other.**
Our Exposition Salesrooms proved wonderfully attractive to you, not because they were so expensively fitted up, for they were not, but because everything harmonized—Carpets, Furniture, Draperies, Shades, Walls and Ceilings.
By buying all these things of us, to harmonize with your walls and ceilings, you will get the effects, so pleasing to the eye, that you found in our Furnished Salesrooms.
Beautiful new Carpets, and two carloads of Furniture Novelties, have been added to our magnificent assortment during the past week.

# FOSTER'S.

**MONEY TO LOAN.**
In sums of $5, $10 and up on furniture, pianos, organs, good teams, wagons and other personal property without removal and without publicity. Furniture leases paid off and more money advanced.
Payments arranged in weekly or monthly installments or to suit your convenience. Loans made on old line life insurance policies; same purchased. Business strictly confidential. Notary in office.
**Fort Wayne Mortgage Loan Co.,**
Room 2 Seidel Block, Opposite Court House.
52 1-2 Calhoun Street.

**New York Hair Bazaar,**
29 E. Washington Street.
SWITCHES,
PUFFS, BANGS,
CURLS, WIGS.
Ornaments in Real Shell and Silver, Manicure Tools and Cosmetics of known reliability at lowest prices.
Alcohol Lamps, Curling Irons and Curling Fluids.
MISS E. C. RODENBECK.

**CHEAPEST PLACE IN THE CITY**
—FOR—
**Hacks & Fine Vehicles**
Everything First-Class.
Please give me a call before ordering elsewhere. Prices Low. Fine 'buses for Picnics, etc.
**GEO. H. SEABOLD,**
**15 and 17 Pearl Street.**
Telephone 427.

**G. SCHMIDT,**
Merchant Tailor.
The Best Suits made to order for the least money. Perfect fit guaranteed.
**70 E. Main Street.**

**$50 to $50,000 to loan on farm and city property or personal security.**
**The J. F. SCHELL Loan and Investment Co.,**
**24-25-26-27 Pixley Block.**
**Fort Wayne, Ind.**
**Telephone 485.**



## Our Prices Are Always Emphatically the Lowest!

**We are impressing this fact more strongly than ever on the people of Fort Wayne, not merely on the few articles quoted in our advertisements, but on everything in the store, You'll find OUR PRICES ALWAYS THE LOWEST.**

## NOTICE THESE PRICES!

| | |
|---|---|
| 50 pieces 40 inch Novelty Dress Goods, regular 25 and 29c quality, | AT 19c YARD. |
| 35 pieces 36 inch All Wool Serge Dress Goods all colors and black, value 39c, | AT 23c YARD. |
| 100 doz. Ladies' Ribbed Gauze Vests, worth 10c, | AT 5c EACH. |
| 100 doz. Ladies' Fine Ribbed Gauze Vests, worth 12½c, | AT 3 FOR 25c. |
| 75 doz Ladies' White Egyptian Cotton Ribbed Gauze Vests, worth 19c, | AT 12½c EACH. |
| 100 doz. Men's Fine Jersey Ribbed and Balbriggan Underwear, in White and Grey, worth 39c, | AT 25c EACH. |
| 50 doz Men's Heavy Bicycle Sweaters, regular value 35c, | AT 25c EACH. |
| 100 doz. Ladies' Summer Corsets, as good as sold elsewhere at 50c, | HERE AT 33c. |
| 100 doz. Ladies' Linen Parasols, Plain and Ruffled, worth $1 50, | AT 98c EACH. |
| 75 Ladies' Taffeta Silk Parasols, New Dresden Patterns, worth $2 00, | AT $1.50 EACH. |
| 100 Ladies' White Silk Parasols, Full Ruffle, worth $2 00 | AT $1 25 EACH. |
| 50 doz. Ladies' 4 button Kid Gloves, Plain and Embroidered Back, in new shades of Tan, Brown, Mode, White and Black, regular value $1 00, | AT 64c PAIR. |
| Our own direct importation of Ladies' Kid Gloves, 4 button and Foster Hook, new spring shades of Tan, Red, Green, Black, White and Lemon, Plain and Fancy Stitched Back, regular value $1 25, every pair warranted, | AT $1 00 PAIR. |
| 100 doz. Pure Milanese Silk Mitts, worth 25c and 39c, | AT 19 & 25c Pair. |
| 300 of those $1.00 and $1 25 Ladies' Waists left from the big lot bought from "Foster's Waist Factory, go at | 25c EACH. |
| Ladies' Laundried Shirt Waists, Full Sleeves, New Patterns, worth 50c, | AT 33c EACH. |
| 100 distinct patterns in Ladies' Laundried Shirt Waists, the best line ever exhibited in Fort Wayne, the choicest patterns and newest styles, | AT 50c EACH. |
| Just received from "The Paragon" and "Foster's Waist Factories" New Dimity Waists, Detachable Collar, Bishop Sleeves, New Persian Patterns, | AT 75c & $1.00. |
| Buttermilk Soap | 3c CAKE. |
| Cuticura Soap | 14c CAKE |
| Sterling Silver Belt Pins | 15c EACH. |
| Sterling Silver Sleeve Links | 25c PAIR. |
| New Waist Sets | 15c SET. |
| New Gold Belts | AT 25 35 & 50c. |
| New Persian Iridescent Belts, worth 50c | AT 35c EACH. |
| New Leather Belts | AT 15. 19 & 25c. |
| New Ladies' Ties, all the latest styles | AT 25c EACH. |

**REMEMBER!**
These prices are not quoted for an hour or a day, but are our regular every day prices.

Agents STANDARD PATTERNS
CATALOGUE FREE ON REQUEST

ONE PRICE TO ALL.
# The People's Store.
BEADELL & COMPANY.
**Best Lighted Store in the City.**



FRANK'S CHOICE
This is the LEADING HIGH GRADE 5c Cigar sold in the city.
Manufactured by.....................
F. J. GRUBER, 110 Calhoun St.



# DOCTOR WENGER.

President . . . —OF THE— Standard Medical —AND— Surgical Institute.

The Acknowledged Leading and Most Successful
## Specialist of the United States
For The Prompt and Perfect Cures He Has Guaranteed and Made in All
**NERVOUS, CHRONIC & PRIVATE**
**Diseases of Men and Women.**

ARE YOU subject to fainting spells, dizziness, noises in the head, palpitation of the heart, heat flashes, numbness of the hands or feet, or any other symptom indicating a diseased heart or paralysis of the brain?

ARE YOU afflicted with any chronic disease of the head, heart, throat, lungs, stomach, liver or bowels?

ARE YOU constipated and dyspeptic with coated tongue, bad breath, pimples on your face and back and a dull languid feeling in every part of your body?

ARE YOU the victim of some loathsome disease which causes you shame?

ARE YOU troubled with syphilis [illegible] bad blood disease [illegible] and then breaks out on different parts of your body?

ARE YOU troubled with night emissions, [illegible] aversion to society, stupidness, [illegible] loss of energy, ambition and self-confidence [illegible] you of your manhood [illegible] study, business [illegible]

ARE YOU [illegible] despondent and [illegible]

ARE YOU troubled with weak, aching back and kidneys, frequent painful urination and sediment in urine, impotency or weakness of sexual organs, and other unmistakable signs of nervous debility and premature decay?

ARE YOU afflicted with any disease of the kidneys or bladder, rupture, piles, hemorrhoids, fistula, varicocele, hydrocele, swelling or tenderness of glands?

ARE YOU afflicted with diseased eyes, such as inflammation of the lids or globes, dimness of one or both eyes, ulceration, abscesses, tumor of lid or globe, cancer of lid or eyeball?

ARE YOU afflicted with ear troubles, such as inflammation of the ears, ulceration or catarrh, deafness or paralysis, singing or roaring noises, thickened drum or a purulent discharge from the ear?

ARE YOU nervous and run down, with thin blood, pale lips, dragging pains about the loins, loss of your natural cheerfulness, and with melancholy thoughts and inclinations to get up and run away?

ARE YOU a lady suffering from persistent headache, painful menstruation, intolerable [illegible] or any other distressing ailments peculiar to your sex?

If you are troubled with any of the above symptoms, call on or address
Dr. N. R WENGER, 135 Calhoun St., Fort Wayne, Ind.
**OFFICE DAYS Thursday. Friday and Saturday.**



**BUGINE Kills INSTANTLY**
ROACHES + BEDBUGS + MOTHS + ANTS + ETC.
NON-POISONOUS! NON-EXPLOSIVE! 25 CTS ALL DEALERS. BEWARE OF IMITATIONS. TAKE NO SUBSTITUTE.

## Official Report

George P. Rowell & Co., the leading authority on newspaper information says: "The Fort Wayne Sentinel, published at Fort Wayne, has the largest circulation accorded to any daily in Indiana, outside of Indianapolis.



# The Fort Wayne Sentinel.



## THE IRON IS HOT

Business is going to boom. Everything points to plethoric prosperity. Now is the time to place your advertisement in the Weekly Sentinel.



ESTABLISHED 1833. TUESDAY, MAY 5, 1896. PRICE TWO CENTS.



## Without the Thumb the Hand Would be Incomplete.

Without the Cluze Patent Thumb a glove is imperfect. A well-made glove often hides an ill-shaped hand. If it be a Cluze Patent Thumb Glove that covers the hand there will be nothing but elegance of fit and satisfaction in sight. The Cluze Glove satisfies, and because it satisfies it is handsome, since "handsome is not what i handsome, but what pleases." Every hand that wears a Cluze Patent Thumb Glove is a living advertisement for our our store.

## GEO. DeWALD & CO.

$10. $20.

MONEY!

Money can be borrowed on security you never thought of before. On your household furniture, pianos, organs, watches, horses, store fixtures, machinery or other personal property, from $10 to $200 or any amount. You can pay back in weekly or monthly installments, and no matter how small, each payment reduces the cost of carrying the balance. All business private and confidential.

MONEY!

$50. $75.

## Indiana Mortgage Loan Co.,

36 Calhoun Street.

Rooms 5 and 6.

ALL THE LATEST

Summer drinks at our Soda Fountain.

Copyright 1894 by Hance Brothers & White

FREESE & RANKE,

Chemists, 88 Calhoun Street

## BABY CARRIAGES!

You want a nice cab for that new baby. If you want the very latest at the lowest price, buy it at

## KANE'S.

Fishing tackle cut rates at Kanes. Hammocks, Base Ball Goods, Iron Wagons, Bicycle trunks Bird Cages, Scissors, ladies' Belts. Get Kane's low prices before you buy. Open until 8 p. m.

24 CALHOUN STREET.

## THE QUESTION?

Where to Get.....

PRESCRIPTIONS ACCURATELY FILLED?

All Drugs, Perfumes, Soap, Toilet Articles and Patent Medicines.

A Delicious Ice Cream Soda

Or a Good Cigar.

ANSWER:—

AT HEATON BROS.,

Post Office Drug Store,

where everything is sold at the very lowest possible prices.

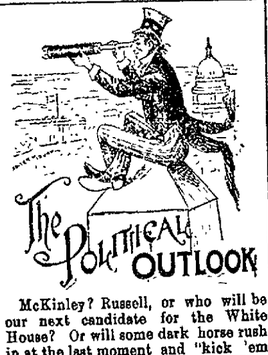


McKinley? Russell, or who will be our next candidate for the White House? Or will some dark horse rush in at the last moment and "kick 'em higher 'n a kite?" Can't tell. What we do know is that we have rushed in at the last hour with as fine a stock of Shoes as was ever brought to Fort Wayne. We have waited to get the cream of all the lines, we are dealing in that can be sold at the lowest figures for the value.

TRETHEWAY BROS.,

118 Calhoun Street

## Seed Potatoes.

Thirty varieties northern grown stock. Garden, grass and flower seeds. Bulbs, fertilizers, etc.

S. BASH & CO.


# BLOWN TO ATOMS.

## A Large Building Laid in Waste

### And Its Score of Occupants Killed or Maimed.

**Adolph Drash Experiments With a Gasoline Engine to the Sorrow of Hundreds of People.**

CINCINNATI, May 5.—With a roar and a crash that was heard for miles around the five-story building, 430 and 432 Walnut street, between Fourth and Fifth streets, was blown up at 8 o'clock last night.

Gasoline caused the terrific upheaval. Not one brick upon another is left in the front and rear walls of the building, while the adjacent buildings are badly damaged. The glass in the windows in the Gibson house and in the large Johnson building across the street, was all broken. The glass was also broken out of the street cars that were passing at the time, and one of the cars was badly wrecked, but none of the passengers were seriously hurt.

Many lives are known to have been lost, but the number of fatalities is as yet a matter of conjecture, it being generally believed that the list of victims will reach almost a score.

The explosion took place four doors from the intersection of Fifth and Walnut streets, where the postoffice is located on one side and Fountain square on the other. No part of the city is more crowded than this, and soon there were thousands of people about the square and the space around the government building, while Walnut street was completely blockaded.

The ground floor of 432 Walnut street was occupied by Adolph C. Drach as a saloon. He owned that part of the building and the other part was owned by M. Goldsmith, and the first floor of this building at 430 Walnut street was also occupied by a saloon run by Louis Fey.

The upper floors of the five story building were occupied as flats. It is not known how many people were in the flats or how many were in the saloons, but none escaped, as the building immediately collapsed.

There was no fire to consume the debris and make certain death of all in the building, but the dust and dirt continued flying for a long time so densely that the work of rescuing the victims proceeded with great difficulty, although the police and fire departments rallied heroically to the work.

As the night passed the scenes about the wrecked building became more distressing than ever. Women whose husbands and sons had not reached home by 10 or 11 o'clock came down to Fountain square and filled up the space about the government building, where they were weeping and crying about their friends being in the wreckage. There were quite a number of men among these weeping ones. Several men felt confident that their sons were in the large rooms at that time and among the victims.

SCENE AT THE WRECK TODAY.

CINCINNATI, May 5.—The gasoline explosion of the five-story building at 430 432 Walnut street, last night, has required the attention of all the city departments today. The street cleaning forces were working on the debris, while the firemen and police were on duty for squares about the wreckage. The fatalities in the building occupied by Adolph Brach on one side and Louis Fey on the other, with their cafes and saloons on the first floors and with flats on the four upper floors, were not as great as estimated last night, but there was alarm before noon today in the adjacent buildings.

In order to rescue the victims from the pile of debris last night, holes were cut through the walls and foundations of the adjoining building.

At 10 o'clock it was found that the adjacent walls showed the effects of either these openings or of the explosion, and all of the occupants of the buildings at 428 Walnut street and 434 Walnut street were ordered out. Meantime exaggerated reports were circulated about additional losses of life and enormous crowds gathered. The police kept Walnut street clear, between Fourth and Fifth streets, while the rescuers continued their work.

Felicia Drach and C. L. Wells, who were in the list of those injured last night, died today.

The bodies recovered include Rollin A. Davis, Adolph Drach, Felecia Drach, C. L Wells and Mamie Kennedy, but the workmen report two other bodies in sight that are not expected to be rescued alive. The list of injured includes twenty persons, but the only one who is reported today in a dangerous condition, is John McCarty, who suffered contusion of the abdomen, as well as of arms, legs and head.

Crowds of people are continually trying to get near the scene of the explosion, but the police have the square from Fourth to Fifth blocked and the crowd cannot get near the locality. At 9 a. m. no further recovery of bodies had been made, but two more victims were in sight. Mortimer O'Kane, an employe of the American Book company, is reported missing He lives on Broadway and left home last night shortly before the explosion. He did not return and is not at his place of business this morning. It is feared that he is one of the victims of the catastrophe.

THE MISSING.

The body taken to the morgue last night and supposed to be that of Mamie Kennedy, was today identified as the body of Ella Singleton, who was employed in the wrecked building.

Mamie Kennedy is missing and is no doubt dead. Among the other missing are:

Ruth and Millie, domestics of Louis Fey.
Wm. Meyer, employe of Fey.
Barbara Steinkamp.
Samuel Epstein.
Mortimore Okane.
Louis Fisdick.
Wm. L Auth, barkeeper for Drach.
Harry Langmeade.
—— Southgate.
—— Lightfoot.

THE INJURED.

Mrs. Adolph Drach, who was held in the timber all night and rescued this morning, is resting quietly at the hospital. The cuts on her head and body are not serious and the only fear of serious results is with her feet, which were crushed by the timbers.

Willard E. Cook, whose arms and legs were badly crushed and head cut, is not doing well.

Among the others who are most seriously hurt are:

Joseph Spriggs, colored, burned.
H. E. Hunwick, shoulder dislocated.
Mary Huttzelmann, head cut.
Emil Drach, three years old, arm and leg broken and cut over the eye.
Peter Burns, contusion of arm, leg and breast and scalp wound.
Charles Spille, contusion of arm and bad injury of the head.

J. B. Ward, of Toledo, the race horse man, whose leg was badly cut by glass, has been removed from the hospital to the Gibson house, and is doing well.

A dozen or more others, who were included in the list of injured last night, have either been discharged from the hospital today or removed to their homes.

There are many today showing up at their places of business who suffered slight injuries. Nearly all of those who were in the vicinity of the Gibson house, postoffice or Fountain square at the time of the explosion suffered slight injuries, or were shocked.

There is very much indignation today because the explosion is said to be due to carelessness in emptying a barrel of gasoline into a tank and leaving it so exposed that the flash from the deranged electric wires caused the explosion. But as Adolph Drach, who was himself experimenting with his new engine and electric plant, was one of the victims, there cannot be any investigation or redress on any of the complaints.

WORK OF RESCUE STOPPED.

Work continued until noon, when it stopped because of danger from the walls of adjoining buildings. The north wall of the Koch building has holes in it for rescuing victims, and it began to sway outward. The front wall of the Koch building also bulged, so that traffic and even pedestrians were kept off of Walnut street between Fourth and Fifth streets. Although the Koch building is not directly opposite the Gibson house, yet access to that hotel was made with difficulty at noon. Turner, the Chicago house mover, braced up the Koch building.

TWO MISSING ONES TURN UP.

At noon the south wall of the Esplanade building north of the wreck was ordered torn down and all work of the rescuing party, even by the openings in the walls, was stopped. It is now feared that no more people can be taken out of the ruins alive. But several victims are known to be still in the ruins and two bodies have been seen.

Harry Longmeade and Mortimore Okane, who have been included among the missing, have turned up.

# RUSSIA AND CHINA.

## Prince Ouktoumsky Says "No Need of Alliance."

**Russia's Interest is to Hold China Intact, and a Treaty Would be Detrimental.**

ST. PETERSBURG, May 5.—Appropos to the visit of Li Hung Chang to St. Petersburg, Prince Ouktoumsky, who traveled with the Chinese statesman, writes: "The Chinese envoy has delivered papers which signify eternal friendship between the two neighboring states. Russia has no need of any alliance. A treaty with China would be an annoyance to us. Russia's interest is merely to hold China intact. We shall not permit any one to play the master in China and we shall not permit any one to attack the country. If Russia protects China, she protects herself." Coming from the quarter it does, and printed as it is in official double leaded type, these statements may be taken as entirely and wholly representing the truth about the much debated relations existing between Russia and China, no treaty but entire understanding.

**Capitalist Killed.**

CHICAGO, May 5.—Louis H. Boldenweck, a retired capitalist and president of the Chicago Kid Glove company, was killed last night by falling down an elevator shaft in a building owned by him at 14 Custom House place. He was a brother of William Boldenweck, a prominent politician and ex-mayor of Lake View.

Miss Edith Brady celebrated her fourth birthday yesterday by entertaining a party of her little friends.

# FOUR KILLED.

## The Deadly Gasoline Stove Again

### A Brooklyn Tenement the Scene of the Accident.

**Two Women and Two Little Boys Burned So Badly That They Died Soon After.**

NEW YORK, May 5.—As the result of an explosion of a gasoline stove in a Brooklyn tenement house today, two women and two children were so badly burned that they died soon afterwards. Two other children were also seriously burned. The dead are:

Mrs. Rebecca Cohen, 234 Johnson street.
Carl Cohen, aged two years.
Solomon Cohen, aged three years.
Mrs. Pasternek, 234 Johnson street.

The names of the two other children reported seriously burned have not been learned.

The explosion occurred in Mrs Cohen's apartments while she was standing at the stove and the burning fluid ignited her clothing, quickly enveloping her in flames. The terrified woman ran shrieking into the apartments of Mrs. Pasearnek, across the hallway, and in the latter's attempt to release the suffering woman, her clothing was set on fire. Then both women ran into the hollway, where they were found by the firemen who carried them to the street. They died a few minutes later. The clothing of Mrs. Cohen's two children, Karl and Solomon, was also ignited from the fire caused by the explosion. They were so terribly burned about the body and limbs that they died soon after being removed to the hospital. Isaac Kusham, who was passing the house at the time the fire broke out, ran up stairs and attempted to put out the flames, when a second explosion occurred, and he was struck on the head by some substance which cut his scalp open. He was able to go home after his wounds were dressed.

# ALMOST COMPLETE

## Is the Tie-Up of Milwaukee's Street Railways.

**Three Cars Running Where Hundreds Ran a Few Days Ago—Electric Workers Out.**

MILWAUKEE, May 5.—The Federated Trades council, at its meeting last night, did not, as has been reported, order a sympathetic strike. Resolutions endorsing the cause of the strikers and promising moral and financial support were adopted. A committee was appointed to go to the council meeting to complain of the officiousness of the police in helping to run cars and in some instances collecting fares. At 8 o'clock this morning, the street car lines were tied up more closely than at the same hour yesterday. Only three cars had been run all morning, while yesterday, twelve or fifteen were in operation before 9 o'clock.

All the electrical workers in the employ of the street railway went on a sympathetic strike this morning Company officials have managed to keep the plant in operation. Police are guarding the River street power house, the principal source of the company's power supply.

Not a man returned to work at 12 noon today, the hour fixed by the street railway company when all employes were to report for duty or be discharged. Women were present at all headquarters, some with children in their arms. They were even more demonstrative than the men and jeered the men who were running the cars. At noon forty cars were in service, just twice the number running yesterday. There is no sign of weakness on either side. The street car people are receiving recruits from outside cities on every train.

# SHORT OF CASH.

## Unfaithful Business Partner Disappears.

**Theodore R. Graham Betrays a Confidence He Enjoyed for Over Twenty-five Years.**

PHILADELPHIA, May 5.—Theodore R. Graham, formerly a member of the firm of Young, Smythe, Field & Co., has disappeared and it is said that his finances are in a badly tangled condition. Mr. Graham had charge of the financial affairs of the firm, and his partners reposed the utmost confidence and trust in him. He was connected with the establishment for twenty-two years. On Thursday of last week Mr. Graham remained at the store until the close of business and after that he disappeared, none of his former associates having seen him since that time. Shortly before his disappearance Mr. Graham told Mr. Field that he had lost large sums of money in stock speculation. Mr. Field at once held a consultation with Isaac S. Smythe and they soon began to realize the extent of the trouble. Mr. Field, when seen at his office today, corroborated the story and said that it was unfortunately only too true. No definite information can be obtained as to the extent of Mr. Graham's losses, and they are variously estimated from $20,000 to $300,000.

**Generous Contributions.**

DENVER, Col., May 5.—The Denver chamber of commerce authorizes the statement that no contributions for the Cripple Creek fire sufferers from other states are needed. The contributions in sight in Colorado amounts to nearly $50,000

# HOW IT WAGES!

## Battle of Ballots in This City Today.

### The Largest Vote Ever Polled in Fort Wayne.

**At Noon Mayor Oakley Was in the Lead, But Nobody Can Tell What the Afternoon Vote Will Be.**

The prospects all day have been that the largest vote ever cast in this city would be placed in the ballot boxes today at the city election. In every ward in the city there has been a veritable shower of votes ever since the polls opened at 6 o'clock this morning.

There will probably be ten thousand votes cast in the city today. Two years ago there were 8,446 and at that election Mr. Oakley was elected mayor over Shambaugh, the democratic candidate, by 146 plurality, although the city, on party lines, was strongly democratic. The majority of Oakley over Shambaugh was 473 The vote in detail at that time was as follows:

Oakley, 4 346.
Shambaugh, 3,873.
Carl, 237.
Kelly, 90.

Under the Australian system the voting is being done in a very quiet manner. There is no excitement whatever at the polls. The voter walks into his booth unmolested and, if he so desires, nobody but himself and his God will ever know how his ballot has been cast.

At noon a canvass of the city showed that there had been an average of 140 votes polled at all the precincts. At that time indications were that Mayor Oakley was largely in the lead, but the voting up to that time had mostly been done by down town voters and business men. The laboring men had not yet been heard from, and just how they will vote later in the day is a question that cannot be told at this writing.

It was learned at several of the precincts that a majority of the votes that had been already cast had been straight tickets. It was not thought that much scratching had been done.

During the noon hour THE SENTINEL'S reporters made tours of as many of the precincts as could be reached and their reports of how the battle of ballots was waging was as follows:

In the twenty-third, or Nebraska precinct, the vote was about even at noon.

In the Fifth ward one third of the votes of the entire ward had been cast at 9:30 o'clock this morning.

At noon 203 votes had been cast in the eighth precinct of the Third ward out of a total of 327, in the tenth precinct of the third 154 votes out of 308, in the thirtieth precinct of the Seventh ward 160 out of 330, in the twelfth precinct of the Third ward 152 out of 217, in the twenty-ninth precinct of the Seventh 140 out of 200. At most of these precincts many of the voters remained in their booths but a short time and from this it was concluded that practically straight tickets were being cast.

In the Thirteenth, Twenty-fourth and Thirty first and several other precincts at 1 o'clock more than half the votes had been polled.

The vote in Nebraska was over one half polled and it was hard to tell which mayoralty candidate was ahead.

The other precincts visited show substantially the above indications.

# DISASTROUS WRECK.

## A Broken Rail Throws the Train From the Tracks.

**The Engine and a Long String of Cars Piled Up—Six Tramps in the Debris.**

NORWALK, May 5.—Word has reached here of a disastrous wreck near New Haven, Ohio, last night, on the Baltimore and Ohio railroad. A long train of flat cars, loaded with coal, was coming down the grade toward Chicago Junction at a terrific rate of speed when a broken rail caused the engine to leave the track.

The cars all piled on top of the engine. Cars were literally smashed to kindling Twelve tramps boarded the train at Shelby and thus far but six have been found. The rest are supposed to be buried under the wreckage.

One tramp was transfixed through the hips by a long bolt and will die. Another is so badly injured that he cannot live. A brakeman, name unknown, was also badly injured.

# SENATOR ELLISON.

## The Governor Bestows Upon Him an Honor.

**Made a Member of the State Board of Charities to Succeed Aquilla Jones.**

INDIANAPOLIS, Ind., May 5.—The governor today commissioned Senator T. E Ellison, of Fort Wayne, a member of the board of state charities to succeed Aquilla Jones, resigned.

There will be a special rehearsal of the sopranos and altos of the May Festival chorus tonight.

# NORTH DEAD.

## The Nitrate King Expires Suddenly.

**Stricken With Heart Disease While Seated in the Office Surrounded by Friends.**

LONDON, May 5.—Colonel North, while presiding at a meeting at the Nitrate company's offices, in the Woolpack buildings today, fainted in his chair and expired at 1 o'clock this afternoon. Although the death of Colonel North is believed to be due to heart disease, it is stated that shortly before his demise he ate a dozen oysters, sent to him from a restaurant in the vicinity of the company's offices. The shells have been kept and will be examined. A couple of doctors were summoned almost immediately after the colonel fainted, but their efforts were useless.

There will be a post mortem examination of the remains The officials of the nitrate company are very reticent about the matter and were even reluctant to admit that the colonel was dead. The death of Colonel North has caused great excitement in financial circles and it also created a sensation when it was announced in the lobby of the house of commons. Among those present in the board room with Colonel North when he fainted, was his son, Captain North, and in his arms the money king expired.

# BECOME METHODISTS.

## Three Thousand Poles Experience a Change.

**With Their Pastor They Propose to Embrace the Doctrines Expounded by John Wesley.**

CLEVELAND, May 5.—A profound sensation has arisen in the Church of the Immaculate Heart of the Blessed Virgin Mary, independent Catholic, which was organized in this city about three years ago, and has been presided over by Father A. F. Kolaszewski. Father Kolaszewski and his 3,000 Polish parishioners desire to ally themselves with the Methodist Episcopal church. Although Father Kolaszewski refuses to say anything whatever concerning the action, the statement as to his desiring to ally himself with the M. E church is verified by Chaplain C. C. McCabe, of the Methodist general conference. In speaking of the matter the chaplain said:

"Yes, it is true that the priest does desire to ally himself with the Methodist church. He not only wishes to come to the Methodist church, but the 3,000 Poles comprising his congregation want to do likewise."

Father Kolaszewski when questioned about the matter said: "Nothing has been done in the matter yet and there is nothing to be said at this time. I prefer not to discuss it."

**IS A MIDGET.**

**Birth of an Infant Weighing Only a Pound and a Half.**

Born, to Mr. and Mrs N. Pauken, corner of Berry and Clinton streets—a daughter.

The little baby girl was born last Friday and when put on the scales was found to weigh only one and a half pounds.

The infant is eight inches long and her body is no larger around than a hen's egg.

The usual weight of a baby at birth is from seven to twelve pounds, so it will be seen that this daughter of Mr. and Mrs. Pauken is a midget of considerable interest.

Mr. Pauken is a well known tailor, doing business at the corner of Berry and Clinton streets.

Mother and child are reported today as doing nicely.

**HOLMES' PLEA.**

**Begs for a Postponement of Execution.**

PHILADELPHIA, May 5.—Counsel for Mrs. Pitzel, widow of Benjamin Pitzel, who was murdered by H. H. Holmes, has received a letter from the latter offering Mrs. Pitzel a house and lot in Chicago, clear of all encumbrances, and $2,000 in cash if she will aid in getting him a reprieve. Holmes wants his execution postponed until May 18. No attention will be paid to the letter.

The patrol wagon team ran away on West Berry street at noon. They struck a horse and wagon belonging to Henry Lapp, contractor, injuring the horse and destroying the wagon. The combined strength of Driver Gallmeier and Lieutenant Lapp could not hold the team.

Albert M. Fox has been appointed a special officer for the Pennsylvania company in place of Charles Kraus, who resigned.

Mrs. Frank McDaniel, of East Creighton avenue, has gone to visit her sister, at Mount Sterling, Ohio.

**Prize Fight.**

SALT LAKE CITY, Utah, May 5.—Jim Williams, the heavy-weight champion of Utah, defeated Jack Etelsner, of Philadelphia, last evening, in a seven-round contest. It was the best fight ever seen in Utah.

**Noted Horticulturist Dead.**

NEW YORK, May 5.—Andrew S. Fuller, a noted horticulturist and etomologist, died at his home at Ridgewood, N. J. For over twenty-five years he has been writing for the leading agriculture papers of the country. He was also the author of a number of books on agricultural subjects.

# HIS PULPIT VACANT.

## Death Comes Suddenly to Rev. Henry G. Sauer,

### Pastor of St. Paul's Lutheran Church of This City.

**He Was Taken Ill at the Evening Service, Removed to His Home and Died During the Night.**

A death which has caused widespread sorrow throughout this city, and which was especially a shock owing to its sudden occurrence, was that of Rev. Henry G. Sauer, pastor of the St. Paul's Lutheran church The sad event happened last night unlooked for and as a thunderclap from a clear sky.

REV. HENRY G. SAUER.
(Late Pastor of St. Paul's church.)

Rev. Sauer had attended the evening session of the German Lutheran synod of the United States and Canada, which has been holding its meetings in St Paul's church for several days. Last night's meeting was what is called a "pastoral," a sort of conference among ministers upon questions and cases which are presented by individual ministers and discussed by the entire body. Rev. Sauer delivered an address at this meeting. Shortly after resuming his seat after his address he remarked to his old time, intimate friends, Rev. Schumm, of Lafayette, and Rev. Henry Niemann, of Cleveland, that he was feeling dizzy and that he had suddenly became affected with double vision. A moment later he said he was feeling worse and the two divines seated with him assisted him outside the church. It was hoped that fresh air would be beneficial, but soon after leaving the church he became worse and was taken into his residence, which is next door to the church, and placed upon a couch. Later he was put to bed and Drs. Duemling, Whery and Sweringen were called. In spite of their efforts however, Rev. Sauer gradually sank until about 2:30 this morning, when his spirit fled. Once after he had been removed to his home he endeavored to speak, but his words were not understood.

Even at that hour of the morning the news rapidly spread but it could scarcely be believed. Friends and members of the congregation were shocked at the intelligence that their pastor and friend had so suddenly passed away.

This morning the synod moved from St. Paul's church to Emanuel's Lutheran church, on West Jefferson street, where the rest of the sessions will be held. The several hundred visiting ministers from all parts of the land, who are delegates to the synod, were grief stricken over the death which was so great a loss, not only to the family and the city, but to the Lutheran church at large.

During the years of Rev. Sauer's pastorate at St. Paul's church the congregation has been prosperous, and its welfare has been carefully guarded and looked after. Rev. Sauer's characteristics were his earnestness in Christian duty, his kindness to every living person and goodness of heart. When Dr. Sihler, the former pastor of the congregation, was upon his deathbed, Rev. Sauer had already been called as assistant pastor of the church. A short time before Dr. Sihler's death he remarked to one of the most prominent members of the church: "I am content to die, because I know the congregation of St Paul's church will be in careful and competent hands. Rev. Sauer will take good care of it. Most men have faults in their habits, but Rev. Sauer has none."

The death of Rev. Sauer was undoubtedly due to the result of overwork and nervous strain. St. Paul's congregation numbers about 2 400 souls, of whom 1,600 are communicants and 350 are voting members. There are two schools, seven teachers and 561 scholars. Rev Sauer for some time past had no assistant, but looked after this vast congregation himself. The tremendous amount of labor and the intense strain which this duty produced was too much for him, and this, coupled with the immense amount of work which he did in connection with the synod, brought on apoplexy.

Rev. Lange, of St. Louis, who has accepted a call from St. Paul's congregation to become second pastor of the church, is in the city attending the synod, and it is likely that Rev. Sauer's death will hasten his coming, which was not to take place until next month

BIOGRAPHICAL SKETCH

Rev. Henry G. Sauer was born in St Louis, Mo, June 14, 1845 He was the son of Christopher G. and Julia (Waldbauer) Sauer, who came to this country from Germany. He received his early education at the Lutheran parochial schools of St. Louis and entered Concordia college at that place when but thirteen years of age. The college was removed to Fort Wayne in 1861, while he was still a student. In 1865 he graduated from the Concordia college in this city, and soon afterward entered Concordia seminary, at St. Louis, from which he graduated in 1868. His first ministerial charge was in St. Louis, where he had charge of Christ's church for a year and a half, also teaching in the parochial school connected with the church. Rev. Sauer received a call from the German Evangelical Lutheran church, at Mobile, Ala, in February, 1870, which he accepted. He remained there until November, 1875, when he was called as second pastor of St Paul's church, of this city. Rev Dr. William Sihler was first pastor of the church at the time, and Rev. Sauer continued as his assistant for ten years, or until the death of Dr. Sihler, in 1885. Then Rev. Sauer was chosen to succeed Dr. Sihler, and for eleven years, until the time of his death, he filled that position in a scholarly and able manner, and endeared himself to the hearts of his congregation, his friends and his acquaintances.

On February 4, 1869, Rev. Sauer was married to Maria T., daughter of Rev. Carl and Emma Tuercke. To them were born eight children: Henry T., Herman, Paul E, Charles, Emma, Martha, Maria and Adele. All are living except Henry, Maria and Charles.

For a number of years Rev. Sauer was a member of the board of trustees of Concordia college, and since the death of Rev. Stubnatzy he had served as president of the board.

**CONGREGATIONAL MEETING**

**Held by the St. Paul Lutheran Church Tonight.**

There will be a congregational meeting tonight at 7:30 at St. Paul's Luther an church on account of the death of Rev. Sauer.

**SETTLED.**

**Mrs. Langtry Satisfied for the Loss of Jewels.**

LONDON, May 5.—Mrs. Langtry's action against the Union bank of London to recover $200,000, the value of jewelry deposited with the bank for safe keeping, and which was delivered to an unknown person upon a forged order, has been settled, the defendants, without costs, paying Mrs. Langtry 10,000 pounds. The jewels, if recovered, remain her property; but if recovered beyond the value of 25,000 pounds the excess goes to the bank to the extent of 10,000 pounds.

**A LONG TRAMP.**

**Mrs. Eastby and Daughter Start to Walk 3,000 Miles.**

SPOKANE, Wash., May 5.—Mrs. H. Eastbody and her daughter, Clara, started from here today to walk to New York. They live on a farm near here and hope to make enough money in the venture to lift a mortgage. They are under contract to a manufacturer of a health costume

Henry A Green, the contractors, have been awarded the contract for the reconstruction of the audience room and the parsonage of the Wayne street M. E church for $16 383 61. The work will be commenced this week and finished by October 1.

The neighbors of Mrs Lou Stetter gathered at her home Friday evening to remind her of her birthday. Those present were Mesdames Kleemeier, Meeks, Closs, Markey, Miller, Betz, Buck, Reinhart, Zimmerman, Bock, Doerman, Dasler, Bruner, Lindaman, Korn, Burdet, Betz, Zahn, Beberic, Wellman, Stetter and Miss Beberic.

**Base Ball tomorrow, Thursday and Friday, at Lakeside Park. Jackson vs. Fort Wayne. Game called at 3:15.**

There will be 20 Strathmore Colts and Fillies offered at the Fort Wayne Combination Sale May 14th. 5 11 12

# OLD-TIME BRIGANDS

## Scoop in a Duke and Duchess.

### Stop Them on the Italian Highways.

**The Duke Tosses the Bold Robbers a Purse Containing $11 and is Released.**

ROME, May 5.—This city has been treated to a genuine, old time brigand episode and the sufferers who were the duke and duchess of Saxe Mieningen. The duke and duchess, it appears, were travelling incognito in Italy and were returning, with a small escort, from paying a visit to the poet, Woss. Near Fraicali, about twelve miles from this city, their carriage was stopped in true brigand style by two masked men, who levelled guns at the ducal party and demanded money or their lives. The duke threw them his purse, which only contained fifty-five lire, (about $11) and the carriage was allowed to proceed. The duchess, naturally, was much upset by this strange experience and upon arrival here, the duke notified the police authorities.

A detachment of gendarmes was promptly sent to the scene of the brigandish exploit, with orders to return with the freebooters dead or alive. They returned with the two brigands, who were badly scared and clearly showed themselves to be amateurs of the faintest die They were found swallowing the proceeds of their hold up in a tavern convenient to the scene of their crime and were hustled off to the prison amid much clatter of arms and accoutrements. The under secretary of state for the interior has called upon the ruffled duke and duchess of Saxe-Meininger and has humbly expressed to them the sincere regret of the authorities that they have been subjected to such an outrage almost within sight of Rome.

The duke expressed himself as being satisfied with the prompt and successful measures taken for the arrest of the brigands and his satisfaction having been in no way lessened by the fact that the bold marauders had not had time to expend an great portion of the fifty-five lires which they captured at so much risk to themselves. The brigands will be promptly dealt with as examples to other persons contemplating a revival of brigandage in this vicinity.

# THE WOMAN QUESTION.

## The General Conference Again at War.

**Daniel Stevenson Precipitates the Fight by Criticising the Action of Bishops in 1888.**

CLEVELAND, Ohio, May 5.—No sooner had Bishop Andrews called the general M. E. conference to order this morning than there was a slight outcropping of the feeling between the clergy and the laymen, in which the latter took the initiative.

Mr. C. W. Bennett, of Cincinnati, presented a resolution providing for the appointment of a special committee, which will pass on all communications from the laymen. This committee was to consist of one minister and one laymen from each district. After a good deal of debate, in which Rev. Dr. Shier, of Detroit, expressed the regret that any feeling existed between clergy and laity, the resolution was adopted. An effort was made by Dr. James, of Philadelphia, to make the committee consist of fifteen members, who were to be appointed by the bishop. The lay delegates could not stand this and Mr. Bennett's resolution went through.

The deck was then cleared for action and the woman question was again precipitated. President Daniel Stevenson, of Union college, Kentucky, started the fight by criticising the action of the bishops in deciding against the action of the women in 1888 Rev. G. Neeley led the fight against the women. He held the question to be one of law purely. He took up the question of the Bible argument and said it was time the Bible said men and women are one in Christ, but not in the general conference. He held that in the church the status of women was different from that of men. The question, he said, is a constitutional one and no one is to be admitted unless specifically mentioned.

The delegates were thoroughly aroused and feeling ran high. Judge Caples, of Oregon, Senator Harlan and Dr. Buckley, of New York, Dr. Leonard, of Cincinnati; Rev. Dr. Harris, of Maine, Rev. Dr. James Chappey, of Minneapolis, Rev. Dr. J. W. Hamilton and Dr. J. R. Day, of Syracuse; Dr. Emory Miller, of Iowa, and several other men prominent in the counsels of the church spoke upon the question before the house. When the hour for adjournment arrived the conference discontinued the debate and will resume it tomorrow morning where it was left today.

No business was transacted by the conference today and nothing will be done until the woman question is settled.


**A Snap.**

$500 buys a light manufacturing business; profit, 100 per cent.; plant located in city. Call and investigate, or address "L H K," No. 211 Lafayette street.

Where is the Best Place to Buy a REFRIGERATOR?

AT PICKARD BROS.

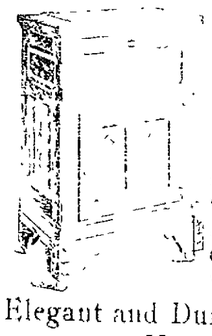

WHY

Because they sell the celebrated SIBERIA REFRIGERATOR The best on the market. Elegant in Style Beautiful in Finish Perfect in Operation Hard Wood, Triple Walls, Charcoal Filled, Solid Brass Trimmings Patent Drip Cup Detachable Drip Pipe, Solid Metal Shelves TRY COLD AIR

Elegant and Durable, Unapproachable in Merit.



GOLD

Crowns, 22 Karrett, $5.00.

$5. FULL SETS, $5.

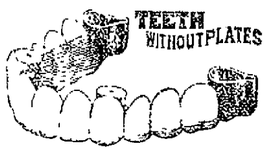


FULL SET OF TEETH, $5.00.

W. G. BURKET, Prop.,

Room 7, Arcade ground floor Fort Wayne



A. HATTERSLEY & SON,

PLUMBERS!

STEAM AND GAS FITTERS.

48 East Main Street.

Fort Wayne, Ind.



FATFOLKS REDUCED

PATIENTS TREATED BY MAIL.

DR. SNYDER,



The Evening Sentinel.

BY E. A. & B. BURKETT.

TUESDAY, MAY 5 1896


TONIGHT.

SCHUBERT QUARTET—Given at the Wayne street M. E church for Epworth League

ST PAUL LUTHERAN CHURCH—Congregational meeting to take action about the death of Rev Sauer

EMPIRE THEATER—Vaudeville entertainment

CITY Y M C A—Election returns to be received

STONEMASONS' UNION NO. 7—Regular meeting.

BUTCHERS ASSOCIATION—Regular monthly meeting

COLUMBIAN READING CIRCLE—Regular meeting at Sons of Columbus Hall

AMERICAN PROTECTIVE ASSOCIATION—Regular meeting in Harmony Hall

FORT WAYNE CYCLING CLUB—monthly meeting

FORT WAYNE SAENGERBUND—monthly meeting.

Q AND O CLUB—Regular meeting

ST JULIAN COUNCIL, NO 8 C. B L—Regular meeting at Library hall

LODGES—Summit City Lodge No 2, D of H Fort Wayne Lodge No 11 D of H., Fidelity Lodge No 22 D of H, Elks Lodge, Col E S Walker Camp No 159 S of V, Fort Wayne Lodge No 116, K. of P, Indianola Lodge No. 341, Order of the World; Home Lodge No 342 F A A M; Fort Wayne Grand Lodge of Perfection, A & A. S Rite, Canton Fort Wayne No. 17 Patriarch Militant; Columbian Council No. 3, Order of Chosen Friends.

HAVE you voted?

IT is the battle of ballots today.

WILL it be Mayor Oakley or will it be Mayor Scherer?

NOW THAT the election is over, let us forget the differences that may have arisen between us and all work together for the best good of the city.

News gathering is harder on election day than any other day in the year.

NO EVENTS that has occurred in Fort Wayne for years has attracted such wide spread interest as the one which is taking place here today There will undoubtedly be a large vote cast and when the polls are closed this evening thousands of people will await anxiously the announcement of the result

Under ordinary circumstances the assembling of the republican state convention next Thursday would be looked forward to with interest only in respect to the candidates that will be before it and to this extent that interest would be personal, but the fact that the same body will select delegates at large to the St Louis convention and the question of instructing them will be acted upon lends an interest that is absorbing all others and which is now paramount in the party.

Under the editorial control of Thos A Starr, formerly of Goshen, Ind, but now owner of the Toledo, Ohio, Bee, that paper has made wonderful progress during the last year, during which time he has had charge of it, and is now one of the best daily newspapers in the state. Every department is carefully edited and the Bee is metropolitan in every respect On the 25th of April, 1895, Mr. Starr became interested in the paper and on a corresponding date of this year the twentieth anniversary of the Bee and also his first anniversary as its manager was duly celebrated His Indiana friends are glad of the success achieved by the Hoosier editor in the metropolis of northwestern Ohio

### The Death of Rev. Sauer.

Lutheranism in Fort Wayne has suffered a sad loss in the death of Rev Henry C Sauer, the pastor of the St Paul German Lutheran church, of this city, the particulars of which are given in today's SENTINEL His death came suddenly, unexpectedly, in the midst almost of the best health, and was a shock to the members of his congregation and his large circle of friends

He was one of the ablest ministers in the German Lutheran synod and prominent and active in church affairs He was an able pulpit orator, an effective pastoral worker, and had been the means of greatly advancing Christian work in this city. His life had been one full of good deeds and the rewards of such a record will be his He was the pastor of the largest Lutheran congregation in this city and, with thousands of our citizens of other denominations, his members will mourn deeply his death.

During his pastorate in this city Rev Sauer had been uniformly kind to THE SENTINEL We had occasion frequently to solicit information from him relative to church news and he was always obliging in the way of giving it to us In gathering the matter for the lengthy write up, concerning the general synod of the Lutherans, which is now in session in this city, we are indebted to him for many favors and in the preparation for publication of the list of delegates attending it, he gave our reporters his time and assistance for five hours one evening last week.

His death is not only a loss to Lutheranism, but a loss also to the city and his place will be difficult to fill He was universally loved, deep in learning, zealous in Christian faith, pure in life, and his record will live in memory and in the hearts of his people for years to come

### A National Bankrupt Bill.

The popular branch of congress, after having debated the subject of a national bankrupt law for nearly a week, passed a bill by a vote of 157 to 81. The bill as passed by the house provides for both voluntary and involuntary bankruptcy. Involuntary bankruptcy may be precipitated by a creditor when the debtor conceals himself or departs from his place of business to avoid service of process by his creditors for a period of forty-eight hours, when after thirty days the debtor fails to secure the release of his property held under execution for a sum of $500 or more, when a debtor makes a transfer of property with the intent to defraud creditors, and has not regained possession of such property at least ten days before bankruptcy proceedings are instituted when the debtor makes an assignment for the benefit of creditors, when the debtor has by a transfer or in any other way given a preference to creditors when a debtor has procured or suffered a judgment to be entered against himself with intent to defraud creditors when a debtor has secreted any of his property from legal process issued by creditors, when a debtor has permitted an execution for $500 or more to be returned as no property found, and a petition may be filed against any person who has committed an act of bankruptcy, within four months thereafter. In order to effect involuntary bankruptcy the petition filed must be signed by not less than three creditors whose claims aggregate $500 or more, and within five days after filing petition the petitioners shall file a bond in the same court with at least two good and sufficient sureties conditioned for the payment to the respondent of all the expenses, costs and counsel fees allowed by the court The value of the involuntary bankruptcy feature of the bill is in its well directed aim to prevent fraudulent assignments to creditors, fraudulent concealments of property, and any or all other fraudulent acts or designs to hinder creditors from legal recovery of their claim. The house bill provides that any person who is a debtor, except a corporation, may become a voluntary bankrupt. There is little difference in this bill from the bankrupt laws of former times relating to the rights of creditors and the discharge of the debtor from his obligations The law obviously means to deal justly between debtor and creditor and to hinder the frauds of dishonest debtors which are so common by the secretion or transfer of property, or by preferences which are so inequitable that they may very properly be made unlawful.

### Ancient American Civilization.

Everything comes to light at last, and it seems that even the prehistoric ruins of Central America are at length explained—the so mighty palaces and temples through whose broken arches the trunks of trees, themselves older than the discovery of America, shoot upward to the sky.

A number of years ago Dr. Augustus Le Plongeon and Mme Le Plongeon spent several seasons wandering through the forests of Central America, studying the ruins which have baffled the archaeologists of modern civilization. Some results of these curious explorations have been given to the world in a volume called "Queen Moo and the Egyptian Sphinx" Dr. Le Plongeon finds in the Central American ruins traces of a civilization, an advanced one, which is older than that of Chaldea and Egypt There is evidence, too, that the Phoenicians and Carthaginians visited America fully 500 years before the beginning of the Christian era

When the Spaniards conquered Mexico and the surrounding region, they found many books describing the ancient Maya or Central American civilization. These they destroyed, every one, as they supposed. One, however, is known to have escaped, the Troano manuscript. This Dr. Le Plongeon secured. From it and from other sources he finds that the Maya people used the present convenient decimal system of enumeration, and also that they were as advanced as the French of today in making the meter the basis of their linear measure. The explorer unravels from monumental inscriptions, aided by the Maya book, the story of the destruction of the lost continent of Atlantis. He has been the first to discover the key which can decipher the inscriptions upon the ancient Central American ruins.

### Color Photography.

The discovery of how to successfully photograph in colors has been reached in a curious way by Dr. Selle, a German. He based his experiments on the dictum of Helmholtz that there were three primary colors—red, yellow and blue. Dr. Selle used peculiar shades of the primaries, crimson, pale yellow and blue green. The process is as follows: The operator takes first a gelatin film, colored with aniline the peculiar shade of crimson he uses. Then, cutting off all rays but the red, he photographs the picture in that light. Next he cuts off all rays but the yellow and photographs the object upon a yellow film. Finally the photograph is taken upon the blue green film under the blue green light. Then the three films are pasted together, and the result is the reproduction of the object perfect in its colors. Flowers have been photographed by this process with especial success

By the utilization of this discovery poor persons will be able to fill their homes with beautiful pictures. The photographer will only need to group artistically flowers and any other objects in nature and reproduce them in all their vivid beauty of coloring. It seems even possible by this process to photograph clouds and the sky in their natural coloring

### Widows of High and Low Degree.

Not many Americans will object to pensioning comfortably the widow of a gallant officer who has died in the service of his country, or of one who has given to the country the years when he might have amassed a private fortune, and has died a poor man. But it is the growing tendency to abuse this custom and extend it to persons to whom it was never meant to apply that many Americans do object to.

We like what the Philadelphia Times says on this point:

This matter deserves consideration because of the growing tendency to grant pensions to the widows of deceased Federal officers. The simple fact that a man has long been drawing a salary from the government in the civil or military service is coming to be accepted as a reason why such provision should be made for his family when he dies even though the plea of poverty may be false. This is particularly true concerning officers of high degree, thus fostering the idea that the larger the salary has been the greater the right is to a pension. The manifest injustice of such a discrimination in pensions in the face of a law which makes it a crime for the widow of a private soldier to show that she has other means of support but her own labor before she can get the pittance of $8 or $12 per month and the pay of a nursing attendant so long as she and the child she can't take in washing, by proving that her husband died of a cause which is traceable to the service, is thought by many people to be a premium on the idea that it is more dignified to live upon the proceeds of a pension than by honest toil, and that the widow of a general officer is entitled to a pension if

# Absolutely Safe Investments.

## Good as Government Bonds with Twice the Rate of Interest.

ARE YOU AWARE that you can invest your money with the J. F. SCHELL LOAN & INVESTMENT CO. in FIRST MORTGAGES on gilt edged farm and city property, at from 6 to 8 per cent. interest with perfect security, better than savings bank investments, for the reason that you have the securities placed in your hands, with the privilege of investigating them or having your attorneys investigate them before placing your money in same.

We furnish ABSTRACT showing a PERFECT TITLE and the Mortgage offered to be the First and Only Lien on the Property. Our Mortgages are all made with PRINCIPAL BOND and COUPON INTEREST, NOTES ATTACHED, and when the interest is due you present the coupon at this office and receive your money. WE COLLECT IT FROM THE BORROWER; thereby saving you that trouble, BESIDES you ARE SURE of YOUR INTEREST WHEN DUE, as we maintain a reserve fund to protect all maturing interest. Should you have a small or large amount of money which you would like to invest we can at any time furnish you something which is strictly first-class and drawing a good rate of interest.

## THE J. F. SCHELL
### Loan & Investment Co.,

Office 24, 25, 26 & 27, Pixley-Long Building. Phone 485.
Office Open Evenings. J. F. SCHELL, President


NOT A (HORSE) CHESTNUT.

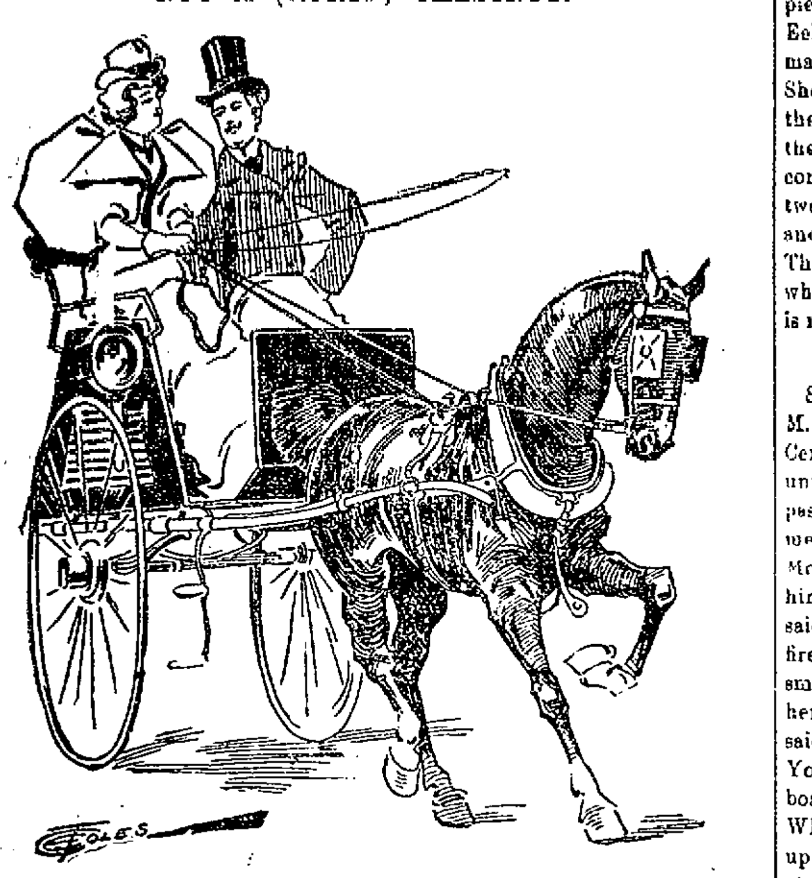

She—This horse reminds me of Lord Nelson.
He—How so?
She—Why, he'd rather die than run.

A NAPOLEON OF FINANCE.

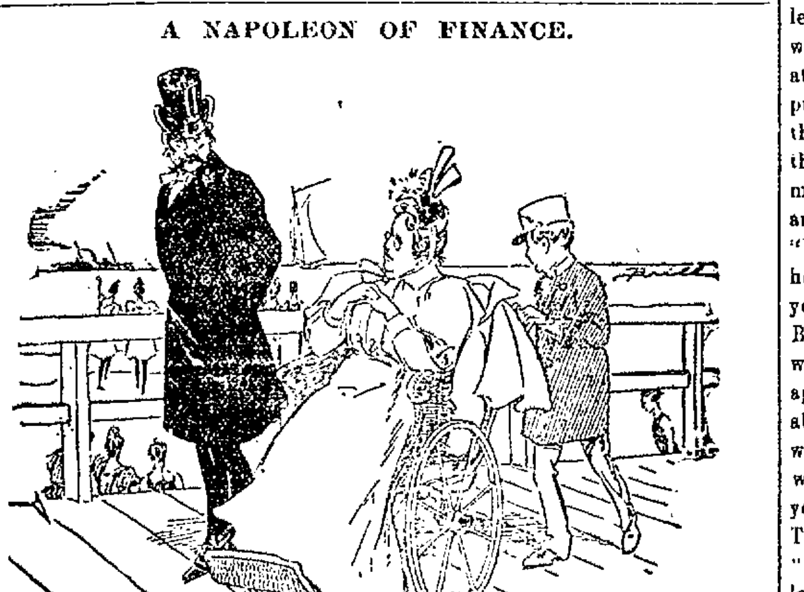

Mrs. Matchmaker—Why don't you marry Mrs. Golightly for her money? She's very wealthly.
Dr. Pillbox—Marry her? When she owes me for a year's medical attendance
Mrs. Matchmaker—Well, why don't you collect your bill first, and then marry her?
Dr. Pillbox—My dear madam, she wouldn't have anything left to marry her for then.


F. J. ZIMMERLY & CO.
**PRACTICAL PLUMBERS.**
Gas and Steam Fitters.
125 CALHOUN STREET.

"THE TRIUMPH OF LOVE
IS HAPPY, FRUITFUL MARRIAGE."
**Every Man Who Would Know the Grand Truths, the Plain Facts, the New Discoveries of Medical Science as Applied to Married Life, Who Would Atone for Past Errors and Avoid Future Pitfalls, Should Secure the Wonderful Little Book Called "Complete Manhood, and How to Attain It."**

"Here at last is information from a high medical source that must work wonders with this generation of men."
The book fully describes a method by which to attain full vigor and manly power.
A method by which to end all unnatural drains on the system.

To cure nervousness, lack of self-control, despondency, &c.
To exchange a jaded and worn nature for one of brightness, buoyancy and power.
To cure forever effects of excesses, overwork, worry, &c.
To give full strength, development and tone to every portion and organ of the body.
Age no barrier. Failure impossible. Two thousand references.
The book is purely medical and scientific, useless to curiosity seekers, invaluable to men only who need it.
A despairing man, who had applied to us, soon after wrote:
"Well, I tell you that first day is one I'll never forget. I just bubbled with joy. I wanted to hug everybody and tell them my old self had died yesterday, and my new self was born today. Why didn't you tell me when I first wrote that I would find it this way?"
And another thus:
"If you dumped a cart load of gold at my feet it would not bring such gladness into my life as your method has done."
Write to the ERIE MEDICAL COMPANY, Buffalo, N. Y., and ask for the little book called "COMPLETE MANHOOD." Refer to this paper, and the company promises to send the book, in sealed envelope, without any marks, and entirely free, until it is well introduced.


## VERY QUIET TODAY

### Were the Shops and Railway Yards.

**Employes Enjoying an Election Day Lay Off—Cause of the B. & O. Failure.**

A Sabbath quiet settled down upon the railways of Fort Wayne today. As far as possible all business was suspended and the men usually seen about the yards and shops were elsewhere today, many working for their favorite candidates for municipal office. Others who take little interest in political matters, are visiting in other cities while not a few hurriedly cast their votes this morning and then went fishing. Of the latter was a party from the Pittsburg shops, headed by John Wallace. At 9 o'clock this morning there was not a single engine in sight from the Pittsburg or Wabash depots, a fact that was noted by the depot attaches as a very singular occurrence.

SHELBY RESIGNS.

Assistant General Manager P. H Shelby, of the Great Northern, has sent his resignation to President Hill, to take effect May 30. So far as known there has been no friction and Mr. Shelby leaves of his own accord.

EAST BOUND SHIPMENTS.

East-bound rail shipments last week showed a slight increase over those for the preceding week, and traffic via the water lines fell off more than 125,000 tons Total all rail shipments last week amounted to 63,830 tons, compared with 61,899 tons for the preceding week, and 53,285 tons for the corresponding week of last year.

ORDER OF FORECLOSURE

An order of foreclosure and sale of the North Pacific railroad has been taken in the United States circuit court before Judge Gilbert, of Portland, Oregon. The complainant is the Farmers' Loan and Trust company, of New York, and the decree of this court is in accordance with the decree of Judge Jenkins, of Milwaukee, and other judges having jurisdiction over sections of the North Pacific.

LOCAL FREIGHT UNUSUALLY HEAVY.

Fort Wayne is doing her part in making business for the Pittsburg road. At present the freight house employes are working day and night and even then they are at times nearly buried with freight. Such an immense traffic, furnished by our business men, should be accompanied by a corresponding increase in the appropriations for shop expenses at this point, and it probably will be later in the season, though there are no indications of such a desireable result at present. It would seem, from newspaper reports, that the Pennsylvania company is sending the greater portion of its through freight over the Panhandle route, to the detriment of the Fort Wayne route, as indicated by the following from the Indianapolis Journal: "The Panhandle is having a big rush of freight the last few days. On Thursday sixty sections of freight trains were on the Pittsburg division in the twenty-four hours"

IMPORTANT RAILWAY COMBINE.

Concerning a matter which has been mentioned in these columns several times, the Lafayette Courier has the following to say: "The public need not be surprised to hear, in the near future, that the Lake Shore railroad company expects to gobble up the Eel river division of the Wabash, giving a direct route from St Louis to Detroit. With the Vandalia interests controlled, to a certain extent by the Lake Shore people, and through the ownership of the Eel river division connections will be made at Logansport and the Lake Shore trains will be run through from the Missouri metropolis to the city on the lakes The company will probably construct a small section of road between Montpelier and Alcordton, Ohio, and the connection will be complete. This information comes from people who are supposed to know, although it is not official."

HOW HE GOT THERE.

Some time since the Hon. Chauncey M. Depew, president of the New York Central railroad, on visiting Cornell university, of which he is a trustee, on passing through the mechanical department found at its head Professor Morris, who greeted him and claimed him as his superior officer. "How so?" said Mr. Depew. 'Because I used to fire an engine on your road," was the smiling reply. "How did you get here?" inquired Mr. Depew. "Well," said the professor, 'I fired on the New York Central. I stood on the foot board as an engineer on the Central. While a locomotive engineer I made up my mind to get an education. I studied at night and fitted myself for Union college, running all the time with my locomotive. I procured books and attended, as far as possible, the lectures and recitations. I kept up with my class and on the day of graduation I left my locomotive, washed up put on my gown and cap, delivered my thesis and received my diploma, put the gown and cap in the closet, put on my working shirt, got on my engine, and made my usual run that day." "Then," said Mr. Depew, "I knew how he became Professor Morris." Boys, young men, here is a pointer for you Be ambitious, have a purpose, and work up to that purpose. By study, application and practice acquire the ability to do something useful and the world will have positions for you. The world does not care how you came by your proficiency, only so you have it. The question it will ask you is not, "Where were you educated?" or 'How long did you go to school?' but, "What can you do?'

CAUSE OF THE FAILURE.

Speaking of the causes that brought about the Baltimore and Ohio bankruptcy, an authority says: "One of the causes which led up to the failure of the Baltimore and Ohio road was primarily the construction of a line north of Baltimore Then followed the Schuylkill river east side line, then terminals at New York, and finally, as the ending came the stupendous blunder, the Baltimore Belt railroad. The next and most serious cause of the failure was the purchase of the Pittsburg and Western. If the money invested in these properties had been thrown away and the roads not used, I believe the strength of the Baltimore and Ohio would still have carried it through; but this system drew on the main road for business. The colossal item of loss to the Baltimore and Ohio, in my opinion, is the attempt to perform a high-class passenger business On the subject of rehabilitations, I take the positions that the Baltimore and Ohio is an immense freight road, and has no right to waste money to perform a competitive passenger business The whole question of doing business north of Baltimore needs a most careful investigation, and if possible the Philadelphia division and the New York terminals had best been sold or leased. The net earnings can be largely increased by modernizing the shops and having better facilities for the more economical handling of cheap traffic. The property must be developed and the long haul restored."

MINOR NOTES.

S C. Springer, a brakeman employed on the Nickel Plate, and his wife have returned from Huntington, where they were the guests of friends a few days.

The railings surrounding the lawns at the Pittsburg depot have been painted.

After an illness of ten days, Nickel Plate Brakeman David McCarthy has resumed his train duties.

The attorneys for the Wabash are trying to get the Eel river road transferred to DeKalb county.

W. N Mitchell has been appointed commercial freight agent of the Baltimore and Ohio, with headquarters at Atlanta.

R E Casey, the new traveling passenger agent of the Grand Rapids and Indiana road, will have his headquarters at Grand Rapids.

May 17 is the date fixed for a change in the Wabash time card. It is believed that the Lafayette accommodation will be put back on the road.

Conductor DeVitt has returned to his duties on the Nickel Plate, after an absence of several days on account of private business.

Wabash Plaindealer: "Frank H, Pyke, of the Nickel Plate road, Fort Wayne, came down Saturday evening and remained over Sunday with his sister, Mrs Chas. S Hass."

On Saturday the Lima Northern made connections with the tracks of the Wabash road at Napoleon and probably traffic arrangements will be made to run Lima Northern trains to Toledo.

The carpenters of Lafayette, Ind, who struck last week for twenty seven and one-half cents per hour, reconsidered the matter and reported at their respective places and resumed work at the old wages.

Sunday evening George Dougherty, Nickel Plate fireman, received a message from Erie, Pa, to the effect that his sister was lying very ill at her home in that city. Mr. Dougherty left immediately for Erie.

It is stated that a movement is on foot to group all New England roads into two great systems, one to be controlled by the New York, New Haven and Hartford and the other by the Boston and Maine.

W. E Shea, a Nickel Plate brakeman, fell off a car at Peabody Sunday night and received several contusions and bruises No bones were broken, but his injuries are such that he will be unable to work for a few days.

The Pennsylvania was first in active service with its fleet on the great lakes at different ports, excelling all other lines in delivering freight to consignees in western markets, and it is considered a great card for the company.

There is considerable talk among railroad men concerning the law which some states have passed regulating the transportation of bicycles. It is claimed by some that such laws are unconstitutional, and would not stand the test of the courts

Northwestern papers report that Debs is fomenting another strike for the Great Northern. It is believed that the American Railway union is endeavoring to place itself in position as to be able to dictate terms to a certain extent to President Hill, and if possible retrieve the failures of the past.

A large number of steel rails are being laid for the Wabash main track between Peru and Logansport. The rails are much larger and heavier than the old ones Those which have been in use are four and one-half inches high and weigh sixty-three pounds to the yard, while the new ones are five inches high and weigh eighty pounds.

It is stated that discriminations against Chicago in favor of Lake Erie ports is to cease Commissioner Blanchard, of the Joint Traffic association, has issued a circular making the same tariff on grain from Chicago by lake and rail lines as from East St. Louis and Mississippi river points via Toledo. Chicago shippers have been for some years endeavoring to put themselves on an equality with St. Louis shippers in this respect, but until now have accomplished nothing

## CURE FOR DRUNKENNESS.

**An Illinois Justice Hits Upon a Scheme That Works Well.**

Police Justice Morrison of Rockford, Ills., has hit upon a novel scheme for dealing with drunkards. In his town, as in every town where liquor licenses are granted, are men who are repeatedly arrested for being drunk and disorderly. The stereotyped method of dealing with them is to "send them up for ten days" if they are unable to pay the fine imposed. Few have money with which to pay fines, and thus their families are deprived of even the wretched support they could give during the ten days. When such an inveterate appears before the Illinois justice, he looks him over and says:

"If I let you go, will you promise upon your honor to report at police headquarters three times a day to show that you are keeping sober?"

The prisoner will promise to do anything rather than go to jail. He appears at police headquarters morning, noon and night, where an officer with a powerful nose for whisky smells his breath. If he is sober, he is allowed to go his way, but if he shows traces of intoxication he is sent to jail. If he fails to report, it is taken as a sign that he has lapsed, and he is searched for throughout the city. When found, he is landed in jail and made to serve out a ten days' sentence.

The plan is working like a charm. Rarely does a Rockford drunkard fall during the period that he has promised to report at police quarters. Another and a good result has been the breaking up of the fixed habits of desperate old topers.

**No Absenteeism In Russia.**

If any member of the imperial family lives out of Russia for more than one-fourth of the year, then his or her income is considerably reduced.


Highest of all in Leavening Power.—Latest U. S. Gov't Report

**Royal Baking Powder**

**ABSOLUTELY PURE**

Awarded
Highest Honors—World's Fair,
**·DR· PRICE'S CREAM BAKING POWDER**
MOST PERFECT MADE.
A pure Grape Cream of Tartar Powder. Free from Ammonia, Alum or any other adulterant,
40 YEARS THE STANDARD.


## A STRUGGLE FOR LIFE

### CAPTAIN SMITH TELLS OF HIS CLOSE CALL AT DEATH'S DOOR.

**The Diver Was Pinned Beneath Wreckage With Fifty Feet of Water Above—Felt the Water Creeping Under His Armor. Each Moment an Eternity.**

Captain Charles Smith of Bridgeport, Conn., who had a thrilling struggle with death 50 feet under water the other day, told the story of his experience today. The captain is a well known diver, and while working on the sunken hull of the Clara Post became caught in the rigging and narrowly escaped with his life.

"The wreck lay quite deep—deeper than I usually care to go, although I have been down 16 fathoms," said the captain. "After the masts went by the board and the deck was torn off by the waves the cross timbers were strewed with the wreckage, and many were suspended over the decks and into the hold. I cut them away on the starboard side and then crossed over, doing the same. Then in some way some of the tangled mass slewed over and fell partially into the hold and I was caught with it and held fast. You cannot see very far in such a depth of water, and when I found myself pinned in, how I could not tell, I jerked the life line three times, which is the signal to rise. I felt myself rising a few feet, and then all the wreckage fell in upon me and everything came to a standstill. I jerked the life line repeatedly, but there was no response. I tried to move, but found the air pipe was somehow caught so that any movement shut off the current of air. It was an awful moment, and it seemed eternity to me.

"In the meantime those on the wrecking ship were wondering what had happened. It seemed to them as though the signals to haul up were quickly followed by others to lower, and then by one to stop. The man at the lifeline became confused at these contradictory orders, and hoping to take a safe course ordered the derrick to haul on the blocks. Nothing yielded to the strain, although the wrecking ship careened greatly. The men at the pumps worked for dear life, until they were exhausted and had to be relieved. Still no signs of release.

"All this while I was wondering," continued the captain, "why I was not hauled up, when I came to the conclusion that my lifeline had certainly been fouled when the wreckage shifted and that my signals were not properly sent up. It had now become black as night in the water. I had cut a small hole in the valve of my right hand rubber glove by catching hold of some iron bolts, and the water had come in and filled the glove full, exerting a terribly painful pressure on my hand, and was slowly oozing past the clamps at my wrist and had reached my elbow. It seemed to me in that mass which was moving by the tide that I would soon be hopelessly crushed by the wreckage. I found myself becoming confused through the great air pressure in my helmet, and I had about concluded that I should never clear myself, when suddenly the wreckage gave a lurch, and I found I could climb up to one of the deck timbers. Grasping my ax, I cut away at my feet, but some iron stays were in the way. As I hung there it seemed a lifetime, when again the tide favored me, and I began working desperately.

"Suddenly the whole mass broke away and began to rise rapidly, and I became so entangled that I was actually hold head downward, as I was carried up. It seemed another eternity before I reached the surface. When I came up, the men at first did not suppose I was there, as there was such a mass of tangled material, and their surprise you can imagine when I shot up through the wreckage, feet first. When I was hauled upon deck and my helmet opened, it seemed as though my eyes were on fire, so terribly did they burn from the lessened air pressure.

"It was," concluded the captain, "the closest call to death's door that I ever had, and I have peeped through its keyhole pretty often, I assure you."

Captain Smith is a powerful six footer, 40 years of age, and has followed his dangerous calling some 18 years. His wide experience in these lines stood him in good stead in the thrilling event which followed his experience.—New York Journal.

**Belgium Encourages Bicycling.**

The Cyclist's Utopia is evidently to be found in Belgium. The government is so anxious to encourage what the... the country that it will construct special cycling tracks along the chief highways. The first track is to be laid at once on the road from Brussels to Ostend.

**In the Heart of Africa.**

Bulawayo, Matabeleland, which two or three years ago was the site of Lobengula's royal kraal, is lighted by electricity, and the electrical plant was imported from the United States.


**$100 Reward, $100.**

The readers of this paper will be pleased to learn that there is at least one dreaded disease that science has been able to cure in all its stages and that is catarrh. Hall's Catarrh Cure is the only positive cure now known to the medical fraternity. Catarrh being a constitutional disease, requires a constitutional treatment. Hall's Catarrh Cure is taken internally, acting directly upon the blood and mucous surfaces of the system, thereby destroying the foundation of the disease, and giving the patient strength by building up the constitution and assisting nature in doing its work. The proprietors have so much faith in its curative powers, that they offer One Hundred Dollars for any case that it fails to cure. Send for list of Testimonials.
Address, F. J. CHENEY & CO., Toledo, O.
Sold by Druggists, 75c.

How are Your Kidneys?
*Does Your Back Ache?*
**Dr. Hobbs Sparagus Kidney Pills**
Make the kidneys strong and healthy. THEY cause the kidneys to filter all uric acid and other poisons or impurities from the blood. Healthy Kidneys make pure blood.
Dr. Hobbs Sparagus Kidney Pills cure Rheumatism, Gout, Eczema, Anæmia, Pimples, Bad Blood, Bright's Disease, Malaria, Backache, Kidney Pains, Dropsy, Pain in the Abdomen, Frequent Urination, Inflammation of Kidneys, etc. Endorsed by Physicians and Druggists. 50 cents a box. Sample Pills and Valuable Book free.
Hobbs Remedy Co., Chicago and San Francisco.
*TAKE A PILL (Trade-Mark), Dr. Hobbs Little Liver Pills don't gripe. Only 10 Cents a Vial.*

**Cheap Meals served to women.**
Young Women's Christian Association.
NOON REST,
24 West Washington Street.
Breakfast, 6:30 to 8. Dinner, 11 to 2.
Supper, 5:30 to 7.


**Pensions for Indianians.**

WASHINGTON, D. C., May 5—Pensions have been granted to the following citizens of Indiana:

Original—Henry B. Sherman, Osgood: Frank Lieberman (deceased), Vincennes; Andrew J. Wood, Lapel.

Increase—James H. Gillespie, Scottsburg; Albert A Simmons, Indianapolis; Silas W. Warner, Muncie; Richard Graves, Indianapolis; Oliver P. Lockhart, Max; Lucius Veach, Staunton; Galt W. Booth, Leavenworth; John H. Charles, Kokomo.

Reissue—Uriah E Jones, Lebanon; Joseph Hughes, Bean Blossom; John Keller, Greencastle; John A. McCalister, Pittsboro; Walter B Grantham, Marling; Daniel Pritchard, Normanda.

Reissue and Increase—Nathan Orndorff Oaktown.

Original Widows, Etc.—Anna Webber, Evansville; Mary A Grass, Jeffersonville

Renewal—Minor of George W. Bradley, Tipton; Theresia Caroline Miller, New Albany

Mexican War Survivor—Restoration and reissue: Leroy Jenkins (deceased), Georgetown.

Mexican War Widow—Charlotte Jenkins, Georgetown; Grant Ginther, Monroeville.

Additional—John D. Eldred, Lafayette; William A. Kuser, Lebanon.


**Knights of the Maccabees.**

The state commander writes us from Lincoln, Neb., as follows: "After trying other medicines for what seemed to be a very obstinate cough in our two children, we tried Dr. King's New Discovery and at the end of two days the cough entirely left them. We will not be without it hereafter, as our experience proves that it cures where all other remedies fail."—Signed, F. W. Stevens, State Com.—Why not give this great medicine a trial, as it is guaranteed and trial bottles are free, at Dreier & Bro.'s drug store. Regular sizes, 50c and $1.00.

**It May Do as Much for You.**

Mr. Fred Miller, of Irving, Ill., writes that he had a severe kidney trouble for many years, with severe pains in his back and also that his bladder was affected. He tried many so-called kidney cures, but without any good result. About a year ago he began use of Electric Bitters and found relief at once. Electric Bitters is especially adapted to the cure of all kidney and liver troubles and often gives almost instant relief. One trial will prove our statements. Price only 50c for large bottle. At Dreier & Bros.'s drug store.

**Bucklen's Arnica Salve.**

The best salve in the world for cuts, bruises, sores, ulcers, salt rheum, fever sores, tetter, chapped hands, chilblains, corns and all skin eruptions, and positively cures piles, or no pay required. It is guaranteed to give perfect satisfaction or money refunded. Price 25 cents per box. For sale by Dreier & Bro.


George L Woolsey, of New York, who built the distillery at Terre Haute afterward absorbed by the American Spirit company, has purchased ground in that city and will erect a second distillery. The new plant will cost $2 000 000


When Baby was sick, we gave her Castoria.
When she was a Child, she cried for Castoria.
When she became Miss, she clung to Castoria.
When she had Children, she gave them Castoria.


**POLITICAL ANNOUNCEMENTS.**

**For Sheriff.**

ED. SENTINEL:—Please announce the name of Albert Melching, the present deputy sheriff, as a candidate for sheriff of Allen county, subject to the decision of the democratic county nominating convention in June next.

ED. SENTINEL:—Please announce the name of Jno. H. Rohan as a candidate for the office of sheriff of Allen county, subject to the decision of the democratic nominating convention and oblige
A HOST OF DEMOCRATS.

ED. SENTINEL:—Please announce the name of Oehmig Bird, of Aboit township, (ex-senator Allen and Whitley) as a candidate for sheriff of Allen county, subject to the decision of the democratic nominating convention June next.

ED. SENTINEL:—Please announce my name as a candidate for the office of sheriff of this county, subject to the decision of the democratic nominating convention,
CHARLES G. GRIEBEL.

**For Treasurer.**

ED. SENTINEL:—Will you please announce my name as a candidate for renomination for the office of treasurer of the county, subject to the decision of the Allen county democratic convention.
L. C. HUNTER.

ED. SENTINEL:—Will you please announce my name as a candidate for the nomination for the office of surveyor of the county, subject to the decision of the Allen county democratic convention, June 6.
HENRY E. FISCHER.

**For Surveyor.**

ED. SENTINEL:—Will you please announce my name as a candidate for the nomination for the office of surveyor of the county, subject to the decision of the Allen county democratic convention, June 6.
CHARLES W. BRANSTRATOR.

**For Coroner.**

ED. SENTINEL:—Please announce my name as a candidate for the office of coroner of Allen county subject to the decision of the democratic county convention in June.
DR. J. H. KAPPEL.

ED. SENTINEL:—Please announce my name as a candidate for the office of coroner of Allen county subject to the decision of the democratic county convention in June.
DR. W. W. BARNETT.

**For County Commissioner.**

ED. SENTINEL:—Please announce my name as a candidate for commissioner from the Third district, Allen county, subject to the decision of the democratic nominating convention.
WM. KINERK.
Ex-Trustee Pleasant Township.

ED. SENTINEL:—Please announce my name as a candidate for renomination for county commissioner, subject to the decision of the Democratic county convention.
M. A. FERGUSON.


# J. C. Peltier.

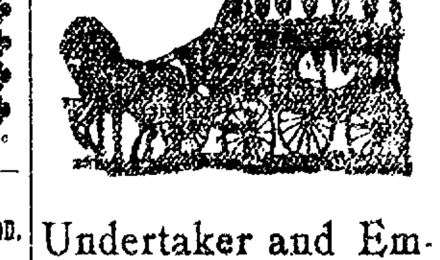

Undertaker and Embalmer.
17 West Wayne Street.


## IMPORTANT TO SUFFERERS.

### HOW YOU MAY OBTAIN A LASTING CURE FROM PILES.

**No Surgical Operation, No Pain, Trifling Expense—A Simple, Harmless Remedy, But It Does the Work.**

There are some people who have piles as frequently and regularly as other people have colds.

Any little bowel trouble will bring them on, any extra exertion, as in lifting, will produce them, and in fact will often appear without any apparent provocation. Piles, however, are much more serious than a cold, as the tendency is always to grow worse until the trouble becomes deep seated and chronic, or develops into some fatal rectal disease.

While there are many pile remedies which give relief, yet there is but one which not only gives instant relief but at the same time makes a *permanent* cure, and that is the well known Pyramid Pile Cure.

This remedy is composed of simple, harmless, vegetable ingredients, but combine so effectively and act so promptly and thoroughly that it cures every form of piles whether itching, blind, bleeding or protruding.

In long standing cases the Pyramid Pile Cure has proven to be the only certain cure except a surgical operation, and its advantages over an operation are many, as it is painless, causes no delay or interference with daily occupation and, last but not least, is cheaper than any surgical operation could possibly be, costing but a dollar a package at any drug store.

The cases that the Pyramid Pile Cure will not reach are so few that physicians are doing away with operations for piles and depending on this cheap but effective remedy to accomplish a complete cure, and it never disappoints except in cases beyond the reach of medical skill.

The Pyramid Pile Cure is prepared by the Pyramid Drug Co. of Albion, Mich, and for sale by druggists everywhere at 50 cents per package. Each package contains a treatise on cause and cure of piles, together with testimonials from every section of this country.


SHOW CASES
—AND—
REFRIGERATORS
At Manufacturer's Prices to the Trade Only.
G. E. BURSLEY & CO.


## WANTED.

IF YOU NEED THE SERVICES OF A young woman or girl, for the sake of humanity do place an ad. here, and bring some poor and worthy person to you. It will cost you little, and will do more good than any quarter you ever spent. Think it over.

WANTED—A good girl for general housework at 99 East Wayne street. 23tf

WANTED—A good girl for general housework. Apply at 11 First street, north side. 5t2

WANTED—A competent girl for general housework. Inquire at 110 West Washington street. 2-3t

WANTED Any one can borrow money on house furniture. See advertisement, front page, first column. 4-tf

WANTED—A position as stenographer by a young; willing to work for $3.50 per week at start. Address "J. J.," care Sentinel. 4-tf

WANTED—To sell a $755 city bond, with interest coupons, payable semi-annually. Call at 104 Buchanan street, or telephone No. 379. 30-1m

WANTED—A young girl 16 or 17 years of age to assist at light housekeeping; must sleep at home; no other need apply: H. Freistoffer 11 West Main. 12t

WANTED To buy a genteel reasonable paying business for about $500; address, giving all particulars, W. D. Heenan, general delivery, post office, St. Louis, Mo. 12t

WANTED—Call at the Associated Charities office if you want to hire laboring men or women to do washing or cleaning. Room No. 8 City hall. Telephone 115. tf

WANTED—Machine repair work at 59 E. Columbia, north side, between Clinton and Barr. Lathe work, drill and planer work, and general repairing promptly done. m2tf

WANTED—A cook, just to cook dinner, or a good girl that understands a little about cooking; good position and easy work. Inquire at Wm. Seidel's, corner Main and Lafayette streets.

WANTED—Everybody to call on Madame Wing the only reliable clairvoyant and fortune teller in the world. Office and residence, No. 28 Chicago street, Fort Wayne, Ind. Price, 50c. 25tf

WANTED—A few good hustlers to make from $3 to $5 a day handling our line of Rugs, Lace Curtains, Clocks, Silverware and other household specialties; sold on monthly payments; no investment or experience necessary; our men are making money so can you. Address John Gately & Co., 21 La Salle street, Chicago. 5t12

## FOR SALE.

IF THE HARD TIMES, LOSS OF HEALTH or some other misfortune cause you to desire to trade or sell your business, now is the time and this is the place to find your trader or buyer. Expense is small. Try it.

FOR SALE—Money to loan on pianos, etc. See advertisement first page first column. 19-tf

FOR SALE—Horse, harness and phaeton: good driver. Call at 23 West Wayne street. 5t4

FOR SALE—Cheap, a good family horse and top buggy. Inquire 12 Park street, Nebraska. 1-6t

FOR SALE—A cottage at Rome City (furnished) with good boat, situated at Spring Beach; for price and terms, enquire, A. E. Hoffman. 13t

FOR SALE Meat market doing a good business, including enough ice to run the shop all summer. Will sell cheap if sold at once. Address, "Butcher," care Sentinel office. 20-6t

FOR SALE—A gold mine for man with $500; can manufacture staple article for one half old manufacturer's price. Call and investigate or address, "L. H. H.," No. 211 Lafayette street. 5t2

FOR SALE One four horse boiler and engine; also, two ten horse power boilers and engines, one upright and one horizontal, in good condition. Call or address, John Rupp, foot of North Barr street. 9tf

FOR SALE In Lakeside, lot 11, within a few feet of the end of the Columbia street bridge. To any person with $100 to $200 in cash I will furnish money with which to build. Also lot 25, one block from the bridge; lot 86, two blocks, and lot 218, three blocks. These are all very desirable lots, and are offered at very low figures. Apply to D. N. Foster, at his furniture store. s22tf

FOR SALE OR EXCHANGE—On city property. One 138 acre farm well improved; German church two miles from farm, English Luthern church in one mile.
Also one 262½ acre farm.
One 77 acre farm. One 63 acre farm.
One 29 acre farm. One 10 acre farm.
These large farms have fine buildings and are well improved.
R. C. NISWONGER & CO.,
33 Calhoun street, Fort Wayne.

TO TRADE—Houses in all parts of the city. Also vacant lots and farms to trade. For Sale—One 6 room house, $100; four houses on monthly payments; one modern 8 room house. These houses cost $3,300 to build; will sell same, with 2 lots, if taken soon, at $2,800. Also other bargains in real estate. Money to loan at 6 per cent. Call on S. Freistoffer, 5 and 6 Bank block. a2tf


**E. S. Underhill,**
**Real Estate and Loans.**

Money to loan on first mortgage on city or farm property; also on personal security. Have three good farms for sale. House with 8 rooms on North Calhoun street, in first-class condition, lot 50x150; for sale at a bargain. House E. Creighton ave. addition, near Bowser Oil Tank factory, for sale on monthly payments. Room 6 Arcade, 2d floor.
E. S. UNDERHILL.


PROFESSIONAL.

DOCTOR MARY WHERY.
Office and Residence 26 Madison St.
Specialty—Diseases of Women.
HOURS: 8 a. m. to 4 p. m. and 7 to 8 p. m.
Telephone 470.


# .. THIS WEEK ..

We offer many new novelties in

## Men's and Boys' Summer Wear

In Suits, Summer Coats and Vests, Negligee Shirts, Underwear, Straw Hats, Etc.

Also new styles in in our Children's Department.

## Junior and Reefer Suits & Washable Suits

in a great variety of styles. Call and get our low prices.

Our first bicycle was awarded to Miss Verna Kellogg, of 154 Clay Street, City.

The next bicycle will be given away May 25th.

Ticket given free with each purchaser of 25c or over.

# PIXLEY & CO.


## FOR RENT.

HAVE YOU ANY VACANT HOUSES OR flats? You can find tenants quickly with an ad in the colums of THE SENTINEL.

FOR RENT—Large, pleasant front room, furnished, bath privilege. No. 21 West Jefferson street. 29-6t

FOR RENT—Money to loan on house goods, etc. See advertisement first column first page. 19-tf

FOR RENT Suit of furnished front rooms; suitable for light housekeeping, with conveniences. Address or call at 135 East Wayne street. 5t3

FOR RENT—Two delightful office rooms, centrally located. Rent reasonable. Apply at Sentinel office. 26tf

FOR RENT—House with eight rooms good well, cistern and barn; at 38 Baker street. Inquire at 38 Brackenridge St. 2tf

FOR RENT—At reasonable rates, shops and storage rooms, within two blocks of court house. Inquire at 57 West Main street. ap13-1m

FOR RENT—House at 138 East Berry. All modern improvements. Rent reasonable. Inquire 140 East Berry between the hours of 9 a. m. and 6 p. m. 18tf

FOR RENT—Three very desirable flats, with all modern conveniences: bath, closets, natural gas, etc., etc; most desirable location in this city, corner Harrison and Berry streets. Will also rent a number of single rooms in same building very cheap. Apply to W. M. McKinnie, Wayne hotel. 2tf

The Pennsylvania Station.

**Pennsylvania Lines.**

Trains Run by Central Time
AS FOLLOWS:
* Daily. † Daily, except Sunday.
FROM FT. WAYNE TO LEAVE ARRIVE

**Trains depart from Pennsylvania Station Fort Wayne, Ind.**

| East Bound. | West Bound. |
|---|---|
| * 5 40 a. m. | * 8 35 a. m. |
| * 6.53 a. m. From Chi... | * 6 10 a. m. Limtd |
| † 1 10 p. m. | † 7 10 a. m. |
| † 7 45 p. m. | † 11 40 a. m. |
| * 3 25 p. m. Limited... | * 4 60 p. m. |
| † 10 55 p. m. From Chi... | * 5 40 p. m. |

**Nickel Plate**

Chicago depot, Clark and 12th streets, Buffalo depot, Exchange and Michigan St. Nos. 3 and 4 and local freight trains daily except Sunday. Other trains daily.

| EAST. | Arrive. | Depart. |
|---|---|---|
| *No. 2 N. Y. & Boston Ex. | 2 55 am | *3 05 am |
| †No. 4, Cleveland Mail | 1 50 pm | 2 10 pm |
| *No. 6 Eastern Express | 6 20 pm | *6 25 pm |
| †Local Freight | 4 25 pm | 7 20 am |
| WEST. | Arrive. | Depart. |
| *No. 1 Chicago Express | *1 55 am | *2 05 am |
| †No. 3 Chicago Mail | 1 05 pm | 1 15 pm |
| *No. 5 Western Express | *4 05 pm | *4 10 pm |
| †Local Freight | 3 22 pm | 7 00 am |

*Daily. †Daily Except Sunday

**WABASH RAILROAD.**

Effective March 22, 1896.

| No. | GOING EAST. | Depart. |
|---|---|---|
| 12. | N. Y. & Boston Limited, daily | 1.48 a.m |
| 4. | Fast Mail and Exp., ex. Sunday | 7:17 p.m |
| 6. | Kan. City and Toledo Ex., daily | 11:14 a.m |
| 50. | Local Freight, except Sunday | 6:00 a.m |
| | GOING WEST. | |
| 5. | St. Louis Express, ex. Sunday | 6:50 a.m |
| 1. | Kan. City Cannon Ball, daily | 11:05 a.m |
| 7. | Fast Limited Mail, daily | 6:20 p.m |
| 3. | St. Louis Limited, daily | 8:20 p.m |

**FINDLAY, FORT WAYNE & WESTERN RAILROAD.**

STATIONS.

| Leave | EAST. | | |
|---|---|---|---|
| Ft. Wayne Mxd. 31 | 8 15 am | 2 20 pm | 6 55 am |
| Haviland | 11 15 am | 3 26 pm | 8 51 am |
| Cloverdale | 12 25 am | 4 17 pm | 9 35 am |
| Ottawa | 2 30 am | 4 43 pm | 9 20 am |
| Arrive. | | | |
| Toledo (C. H. & D.) | 7 15 pm | 10 47 am | |
| Findlay | 4 15 am | 5 30 pm | 9 47 am |
| Arrive | WEST. | | |
| Ft. Wayne Mxd. 31 | 10 40 am | 7 49 pm | 4 50 pm |
| Haviland | 9 26 am | 5 51 pm | 1 55 pm |
| Cloverdale | 9 06 am | 5 19 pm | 12 35 pm |
| Ottawa | 8 30 am | 4 43 pm | 11 60 am |
| Leave. | | | |
| Toledo (C. H. & D.) | 6 45 am | 2 57 pm | |
| Findlay | 7 45 am | 4 00 pm | 9 35 am |

Trains arrive and depart from Wabash station, Fort Wayne. All trains daily except Sundays.

**GRAND RAPIDS & INDIANA R. R.**

| GOING NORTH. | LEAVE. |
|---|---|
| *For Grand Rapids and North | 2.20 am |
| | 8.15 am |
| | 2.55 pm |
| From Richmond | 6.55 pm |
| SOUTHBOUND. | |
| *For Richmond and Cincinnati | 12.20 am |
| | 5.45 am |
| | 1.15 pm |
| From Grand Rapids | 7.15 pm |
| From Grand Rapids | 12.20 am |

*Daily.
All other trains daily except Sunday.

**LAKE SHORE & MICHIGAN SOUTHERN RAILWAY—Fort Wayne Branch**

| SOUTHWARD. | ARRIVE |
|---|---|
| No. 461 Way Freight | 3 55 pm |
| No. 451 Cin. Express and Mail | 10 35 am |
| No. 455 Detroit & Ind'pls Express | 8 58 pm |
| NORTHWARD. | DEPART. |
| No. 452 Way Freight | 6 46 am |
| No. 457 Through Express and Mail | 11 45 am |
| No. ... | ... |

HUMANE SOCIETY NOTICE.

All parties having knowledge of acts of cruelty to animals or children will greatly favor and assist the Fort Wayne Humane Society by telephoning or writing such information to Officer Schlaudroll, 82 Clinton St. Telephone No. 55.

## BUSINESS DIRECTORY

INSURANCE.

JAMES E. GRAHAM,
ATTORNEY-AT-LAW.
Abstractor of Titles.
Insurance, Real Estate, Loan, Collecting and Rental Agent
Room 25 Bank Block. — Fort Wayne, Ind.

D. O. FISHER.
Insurance, Real Estate, Loans.
No. 39 East Berry street, Fort Wayne, Indiana.

S. C. LUMBARD.
Insurance, Real Estate and Loans.
Aveline House Block.

BANKS.

HAMILTON NATIONAL BANK.
Capital $200,000. Surplus $235,000.
The Hamilton National Bank will pay interest at the rate of three (3) per cent. per annum on certificates of deposit if left four months.
President—Charles McCulloch.
Cashier—John Mohr, Jr.

White National Bank
Capital & Surplus, $235,000.
Pays 3 per cent interest per annum on time deposits.
Safe deposit boxes for rent at $5 per annum.

PHYSICIANS.

DR. WM. D. RUHL.
Office and Residence 454 Calhoun St.
Hours: 7 to 9 a. m.; 12 to 2 p. m.; 6 to 9 p. m.
Telephone 371.

DOCTOR LUELLA DERBYSHIRE.
Office and Residence No. 50 West Superior Street.
Specialty—Diseases of Women. Hours: 8 a. m. to 4 p. m., and 7 to 8 p. m.

DR. B. GARD—To ladies suffering from ailments peculiar to their sex, may consult me free of charge at my office, 13 W. Wayne St. Telephone 245.

G. W. BOWEN, M. D.,
Homoeopathic Physician and Surgeon.
Office hours for consultation, from 9 a. m. to 5 p. m. Sundays, 9 to 12. Office No. 13 West Main street, Fort Wayne, Ind.
Special attention paid to chronic diseases.

DR. H. W. NEISWONGER.
Physician and Surgeon.
Specialist in all Acute or Chronic diseases. Special attention given to all private diseases and Diseases of the Bladder and Kidneys. Office 33 Calhoun street, Fort Wayne Indiana. OFFICE HOURS: from 6 a. m. to 9 p. m.

DRUGGIST.

GROSS & PELLENS.
DRUGGISTS.
Corner Calhoun and Wayne Sts. Phone 165

SEWING MACHINES.

T. H. McQUILLAN,
........ Successor to Louis Mohr
—Dealer in—
Domestic and White Sewing Machines,
Genuine parts, needles and oil. Office, 150 Calhoun street.

All Brass, Nickel Plated and Burns Kerosene Oil.

**The Pathlight**
A beautiful, thoroughly made and finely finished Bicycle Lamp, jolt and cyclone proof.
Sent to any part of the country (express prepaid) on receipt of price, $4.00. (Maybe you can buy it of your local dealer for a little less; ask him.)
THE PLACE & TERRY MFG. CO.,
247 Centre St., New York.

D. D. WEISELL & SON
DENTISTS
34 & 36 Calhoun St.


FREE DISPENSARY.

Open every day from 8 a. m. ... at the Fort Wayne College ... 160 W. Superior street. Medical ... Patients too sick to come ... will be visited at that on page 3 ...

NewspaperARCHIVE.com

# THIS IS THE BUSY SPOT

And we can add with an emphasis

# The Beauty Spot

Of the store today, for women, the Dimity counters. There's an endless newness here; there's daily receipts of dainty new things. Some days more than would restock many other stores. We are as busy at buying as selling.

**Plumetis Cloth** A new fabric for this summer about the thinness of a fine Dimity. Cored here and there by figures woven similar to a Swiss Covered full with handsome Dresden and Persian designs. Price of this lovely fabric, 25c.

**Dimities** Imported French goods—sheer, beautiful designs. Some entirely covering the cloth. Some stripes, figures and vines, price of these, 25c.

Domestics Dimities—We show in these popular price Dimities a fine assortment, Dresden and Persian designs. Figures, stripes Prices 6¼c, 8c, 10c, 12 & 15c.

## Swisses.

For Dresses and fine waists, embroidered and printed in colors at 60c.

## Grenadine Suisse.

One of the charming new fabrics for this summer, well covered grounds in dainty colorings, 37½c.

## Belts.

The most popular article of the day and most useful is the leather belt. We are constantly receiving new novelties.

Black Belts, 10c to 75c.
Colored Belts, 15c to 75c.
White Kid Belts, 25c to 75c.
New Enamel Belts, 50c.
Belts in all colors—Green, Blue, Reds, Browns, Tans, Gold. These will be found at notion counter, south aisle.

H and H is cleaning lots of car pets in this city.
One cake, 15c.
Two cakes for 25c.

Duck Suits at 90c.

Ladies' Jackets at 90c.

These sales will continue until all are sold. You may get nearer the counter tomorrow than you did Saturday. Duck suits are worth from $2 to $4.50 each.

Jackets are worth from $5 up to $25 each.

## Ladies' Neckwear.

Come here for a complete line of the new white collars, shield bows, tecks, tour-in-hands. Ties in fancy checks and spots.

## Granite Cloths.

This is a fabric similar to Donims. A little lighter weight. Comes in nice colorings and is sold almost entirely for bicycle suits, skirts and Boys' Suits, Pants; price 12½c. At low price dress goods section.

# ROOT & COMPANY.

---

**FOR SALE OR TRADE.**

I have large number of good farms for sale and trade, all sizes.
About 1200 acres in Jefferson and Jackson township at $25 and $30 per acre. This is fine corn land and is selling very fast.
City property in all parts of the city. Several houses to sell on installment plan. Money to loan.

**LOUIS F. CURDES,**
8 and 9 Pixley-Long Building.

**MONEY TO LOAN**

**On real estate or personal security. C. F. PFEIFFER, rooms 6 and 7 Bass Block.** 2tf

Mr. and Mrs. George Hendu, of Warsaw, drove over here Sunday and spent a couple of days with Mr. and Mrs. Chas. Johnson, of Nebraska.

---

# A Special Offer

# ON TOILET WARE!

For the next ten days our handsome line of finely decorated 12 piece Toilet Sets, which have been selling for $6.00, $7.50 and $8.50, will be sold for $4.15, $6.50 and $7.00. 25 different new shapes and decorations.

**Do Not Fail to see Them.**

# LATHROP & CO., 17 Court Street. 60 Clinton Street.

---

—If You Wish to—
BORROW ✦ MONEY
For any purpose, you will always find it at the
**Allen County Loan & Savings Association**
32 East Berry Street.
All loans made on the popular Dollar Monthly Payment Plan.

**VESEY'S CUT FLOWERS**

Roses, 75 cents per dozen. Carnations and Lilies also Plants, at Lydia E. Auger's, 16 E. Washington street, or at

**Vesey's Greenhouses,**
**90 Thompson Ave. Telephone No. 231**
Store telephone 584.

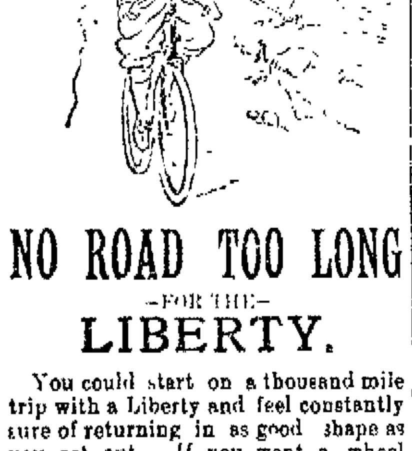

# NO ROAD TOO LONG

—FOR THE—

# LIBERTY.

You could start on a thousand mile trip with a Liberty and feel constantly sure of returning in as good shape as you set out. If you want a wheel that won't disappoint you, come to us for it. When you buy a bicycle, get a Liberty. We have the machine you ought to ride this season. You'll see that yourself if you drop in at our Bicycle Headquarters.

**Colum[illegible] Machine Works,**
[illegible] 465 at. East Columbia St.


**The Evening Sentinel.**

TUESDAY, MAY 5, 1896.

OUR TELEPHONES.
Business Office..........No. 173.
Editorial Rooms.........No. 650.


**The Weather.**

WASHINGTON, May 5.—Fair and warmer in northern portion tonight; Wednesday, fair; fresh southerly winds.

## NEWS NOTES.

A. G. Barnett and George D. Crane are in Kansas City.

Mrs Emmet Powers, of Kansas City, is visiting relatives and friends on East Wayne street.

Mrs. H. G. McDale, of 73 Home avenue, will entertain the G. F. and F. club Thursday afternoon.

Harry Moellering, who has been very dangerously ill with pneumonia, was yesterday pronounced out of danger by the attending physician.

The Schubert Symphony club and ladies' quartet appear at the Wayne street M. E church this evening. A fine program is expected.

The Sewing circle of the American Daughters of Isabella will be entertained Wednesday afternoon by Misses Katie and Tracey Kalbacher.

Two of Fort Wayne's prominent young ladies, Misses Edith and Alice Hamilton, have been admitted to the university of Munich, Germany.

Mrs I. F. Mason and Mrs L R Hartman have returned from Huntertown, where they went in the interests of the Woman's Foreign Missionary society.

Born, to Mr and Mrs. Fred Fageler —a girl

Mr. and Mrs. O L. Wilmot entertained at progressive pedro last evening.

Charles Rossington has taken a position as transfer agent with the 'bus line.

Mrs. George Roux will entertain the ladies of the St. Paul's M. E. church tomorrow.

Dr. Charles Leedy, of Baltimore, was in the city yesterday, the guest of Dr. Derbyshire.

"Cap" Collars has opened a barber shop in the Muhler building, on North Calhoun street.

Cass Smith will read the returns of the city election at the Schubert concert at the Wayne street M. E church tonight.

S. H. Bevington, a motorman on the Hanna street line, fell into a pit at the south barn and received an ugly cut on the head.

Miss Jennie Green, of Columbia City, who has been visiting her aunt, at No 47 West Main street, will return home this evening.

An employe of the Newspaper Union named Lampler had his hand crushed in a machine yesterday and Dr. Gavin was compelled to take several stitches in it.

A gang of about twenty men employed on the construction of the Swift park electric line quit work yesterday on account of a misunderstanding about wages

The quarterly meeting of the Y. W. C. A. will be held at the association rooms this evening at 7.30 o'clock. Mrs F. F. McCrea, of Indianapolis, will address the meeting.

Rathbone Thimble circle will meet at the home of J. E Klinger, 64 East Columbia street, Thursday afternoon, instead of Wednesday, on account of the funeral of Sister Hill's mother.

Mrs. Belle Hertlein and son, Clarence, are visiting Mrs. Hertlein's sister, Mrs. Frances Miller, of No. 100 Montgomery street. They hail from Plymouth, Ind., but on leaving here will go to Chicago, where they will make their future home.

A most delightful surprise party was given to Miss Katie Urbin, of Arcola, in honor of her birthday. The evening was spent in dancing and music. A dainty luncheon was served at midnight, after which her guests departed, wishing her many returns.

Trinity M. E. church is enjoying great prosperity. There have been a number of accessions thus far during the conference year. The congregations are large. The Sunday school and Epworth Leagues are in first-class condition and the membership is rapidly increasing.

The grand lodge of the Degree of Honor of A. O. U. W. meets in Indianapolis this morning. The ladies attending from this city are Mrs. Conover, grand lady of honor; Mrs. Comparet, committee on credentials; Mrs. Coverdale, committee on laws, and Mrs. Merrilat, representative of lodge No 2

Michael Wolf, of No. 25 West Fifth street, tried to cross a street car track in Bloomingdale last night in front of a car. He was struck and received severe bruises and injuries. The patrol wagon removed him to the Hope hospital, where Dr. Schrader attended him. Wolf was badly hurt, but will be out again in a few days.

The Schubert quartet, one of the finest musical organizations in the country, will give a concert tonight at the Wayne street M. E church for the building fund of the church. Lovers of music will be given a rare treat. Election returns will be received and read during the progress of the entertainment.

At the business meeting of the Epworth league of the Wayne Street M. E. church last night, Sydney Clark Bennett and Miss Clara Bennett were elected delegates to the state convention of the Epworth league, which meets at Anderson during the last week in June. Mr. Bennett has been invited to deliver an address on league work at the convention and has accepted the invitation.

The Woman's Foreign Missionary society of the Berry street M. E. church will be entertained at the home of Miss Alice Dunfee, No. 59 West Superior street, Thursday from 3 to 5 o'clock. The following program will be rendered: Scripture lesson, Mrs. Hetrick; prayer; reading, Mrs. Diiks, poem, Mrs. Rock; missionary catechism, led by Mrs Robbins; paper, "Africa," Mrs Spalding.

Charles Walda reported to the police last night that his pocket had been picked and that some thief had got his watch. He says he walked through the Wabash railroad yards and that in doing so he had to pass a number of tough looking hobos who had gathered there, and that he suspects one of them of taking the ticker. A gang of hoodlums hang around that neighborhood nearly all the time Walda is a watchman employed at Rastetter's factory.

**Butter Down 2c Lb.**

**Potatoes Down 5c Bushel.**

Best Dairy Butter, 14c.
Fresh Eggs, per dozen, 8c.
Best Michigan Potatoes, 25c bushel.
Best Sugar Cured Hams, 10c.
Best Sugar Cured Shoulders, 7c.
FRUIT HOUSE.

Dr Siver has removed his office to No 24 West Wayne street. 5t5

**Strawberries For Wednesday Morning.**

Choice Ripe Strawberries, 15c qut
Best Havana Pines, 20c each.
Ripe Tomatoes, 12½c lb.
Fresh Cucumbers, 8c each.
New Green Peas, 7c quart.
New Wax Beans 15c quart.
Michigan Hot House Lettuce, 10c lb.
FRUIT HOUSE.

After dinner smoke a FRANCIS WILSON, at A. J KELLER, 5 6t 122 Calhoun Street.

## WITH A BRICK.

**Sergeant Jewel is Struck on the Head.**

**Dastardly Assault by the Pal of a Drunken Man Whom the Officer Was Placing Under Arrest.**

Police Sergeant Jewel was struck on the head by a brick which was thrown by a pal of a young man whom he was placing under arrest at the corner of Calhoun and Baker streets about 11 o'clock last night Jewel was walking down Calhoun street when he found two drunken men. He started them home but they refused to go. He then seized one and went to the patrol box to call the wagon. The fellow jerked himself out of his coat while the officer was opening the patrol box but Jewel caught hold of his vest. Just then another fellow came up Baker street and shied a brick at the officer, striking him on the head. Jewel fell and his prisoner escaped. When he was able to rise he pursued the fleeing men down Baker street and fired the shots after them, but they got away. As they passed along the street some young fellows who were sitting in front of a house heard one of the fugitives say something about being hit and at the same time grabbed his thigh. It is thought, therefore, that one of the bullets fired by Jewel struck the spot.

The patrol wagon was soon on the scene and Sergeant Jewel was taken to the office of Dr. Schrader, where his injury was dressed. The wound was a large and painful one, and it was necessary for Dr. Schrader to take five stitches in it to close it. A detail of officers was sent to scour the entire neighborhood for the assailants, but they were not found. The police say they know the parties and that they will be captured in time.

**A SHORT SESSION**

**Held Last Evening by the Board of Public Works.**

The Board of public works held a little meeting last evening. The city engineer submitted plans for several bits of improvement and the board approved them. The Seavey Hardware company stated that they had made a miscalculation in figures on the largest new drinking fountain which they offered to furnish for $165. They said that it could not be done for less than $215, and they asked permission to withdraw their bid of $165 The board consented and will receive more bids for the fountain. Bills and miscellaneous papers were signed up and the board adjourned. Another meeting will be held tomorrow, at which the affairs of the present board will be wound up, preparatory to turning the office over to themselves as their own successors or to whoever may constitute the board of the next mayor.

**THE NEW CHURCH OF CHRIST**

**Will Break Ground for Their New House of Prayer.**

The West Creighton avenue Church of Christ has purchased the lot on the southeast corner of West Creighton avenue and Miner streets, and arrangements are completed to begin the building of a house of worship 55x96 feet in size.

All the members of the church, all the citizens of South Wayne and everybody else is cordially invited to meet on the lot at 7 o'clock on Wednesday evening, May 6, to take part in the exercise of "Breaking Ground," dedicating the lot to the service of God. Good music and good speaking. It is desired that everybody interested, men, women and children, aid in the inauguration of this work by throwing a shovel of dirt.

There will be a special rehearsal of the sopranos and altos of the May Festival chorus tonight.

A full brother and sister to Heirloom, 2:11¾, and Strathso, 2:13, will be sold at the Fort Wayne Combination Sale May 14th. 5 11 12

Election Returns
Received at the
Empire Theater tonight.
Ladies admitted free
If accompanied by a paid ticket.
The only show in town.
The best show of the season.

Time is bald behind. You must take him by the forelock, if at all. Insurance is the mathematical value of your time if you get it, and the measure of your loss if you lose it.

C. B. FITCH,
Gen. Agt National Life Ins. Co.,
26 Bass Block.

Dr. Banning, of Willoughby, Ohio, whose success in curing rupture, spinal disease and deformity has been so thoroughly demonstrated here, has returned from Cleveland and receives patients at the Aveline for a few days longer. 5t3

**For Sale.**

A permanent established manufacturing business in Fort Wayne, will sell for $500 Call and investigate, or address "L. H H," No. 211 Lafayette street.

**Notice.**

Rathbone Sisters are requested to meet at the hall, Wednesday afternoon at 1 o'clock, to attend the funeral of Mrs Gilman, mother of Sister Cora Hill. By order of
JOSIE LINDSEY, M E C.
MATTIE SHAW, M. of R. C.

**If you want a road horse, a business horse, a family horse, a race horse, a brood mare, or a young stallion, attend the Fort Wayne Combination Sale May 14th, at Fort Wayne, Indiana. For catalogues, address Fort Wayne Horse Sale Co., Fort Wayne, Indiana.** 5 7,9,12

**Base Ball tomorrow, Thursday and Friday, at Lakeside Park. Jackson vs. Fort Wayne. Game called at 3:15.**

**Look and See**

If you have any moths in your carpets. You will not have it you get them cleaned by the Zimmer Carpet Cleaning Co 'Phone 496. 9 eod tf.

**Base Ball tomorrow, Thursday and Friday, at Lakeside Park. Jackson vs. Fort Wayne. Game called at 3:15.**

**Given Away**

With every $1.50 paper purchase a beautiful picture valued at 50c, and a $1.00 picture with all sales exceeding $2.50.

We sell all grades of paper, prices running from 2c up to the most expensive.

Give us a call.

HEINE & ISRAEL,
16eodtf No. 123 Broadway.

**LOT NO. 10,**

**Containing 5 acres of ground, South Fairfield avenue, beautiful location and especially adapted for a suburban home. Particulars, 174 Broadway.** 30 2,5

Dr. Siver has removed his office to No 24 West Wayne street 5t5

**Base Ball tomorrow, Thursday and Friday, at Lakeside Park. Jackson vs. Fort Wayne. Game called at 3:15.**

To enjoy a nice cigar smoke the FRANCIS WILSON.
A. J. KELLER,
28 6t & 5 19 6t 122 Calhoun St.

Kibiger Bros., of 100 Barr street, are now ready to supply your wants with William Thompson & Co.'s fine Ice Cream, Ices and frozen Puddings.

We make a specialty of furnishing cream for parties, socials and weddings

Wholesale and retail.

Give them a call. Phone, No. 583.
tuasat tf No. 100 BARR ST.

**Base Ball tomorrow, Thursday and Friday, at Lakeside Park. Jackson vs. Fort Wayne. Game called at 3:15.**

American Girl, 2:20¼, will be sold at the Combination Sale at Fort Wayne May 14th. 5 11 12

# DUNN & TAFT.

**Opposite the Court House.**

Even in this age of exaggeration Honesty will win.
Our Great Business shows that simple facts simply stated convince.

Spring but begun, yet reductions are already in order. CLOTH CAPES, SILK CAPES, VELVET CAPE, EVERY CAPE in our stock you can have for less than original cost to us—and not a garment in the store over six weeks old All positively the latest style.

If you want to know what is proper in WHEELWEAR visit our second floor and see the

## BICYCLE SUITS

At $8.00 and $12.50 each.

Bicycle Tights—Are needed by the riders—Tans and Black, at $1.50 the pair.

SWEATERS—The comfortable article for wheelwear, $2.25 to $5.00.

**Covert Cloth Skirts for Wheelwear—The kind that wash, only $1.98 each.**

What we say is so, and Customers know that What We Say is so.

**104 dozen Children's Fast Black Extra Quality Hose of 15 and 20 cent values, sizes 6 to 9 1-2, for 10 Cents the Pair.**

Something New Every Day, . . .

**Order By Mail.**

# DUNN & TAFT.

Dr. Siver has removed his office to No. 24 West Wayne street. 5t5

**Kibiger Bros.' Opening.**

Everybody is cordially invited to attend the grand opening at Kibiger Bros., agents for Thompson's Ice Cream, at 100 Barr street, May 9th and 10th. Good music. Don't forget the time and place. 4t6

**HAY! HAY! HAY!**

**We are closing out about one hundred tons below cost. Get our prices before buying.**
**THE MAYFLOWER MILLS,**
22eod13t **20 W. Columbia St.**

**You can attend the concert of the Schubert quartet at Wayne Street church Tuesday evening and also hear how the election goes.** 2t3

**Base Ball tomorrow, Thursday and Friday, at Lakeside Park. Jackson vs. Fort Wayne. Game called at 3:15.**

PITTSBURGH, FORT WAYNE AND CHICAGO RAILWAY COMPANY,
Pittsburgh, Pa., April 22, 1896.

NOTICE —The annual meeting of the Stock and Bondholders of the Pittsburgh, Fort Wayne and Chicago Railway Company will be held at the Office of the Company, in the City of Pittsburgh, on Wednesday, May 20, 1896, at 12 o'clock, noon, for the purpose of electing four directors in the place of a like number whose term of service expires on that day.

21eodm20 JOHN J. HALEY, Secretary.

**Notice.**

We, the undersigned Hackman's Protective Association, will furnish hacks for weddings and funerals at $1 50

R. A. LIGGET.
C J. ULMER
WINKLEMEYER & HANS.
GERDING BROS
CHRIST RIFFE
CHARLES KIFFE,
C. W. FULTON,
ALBERT HUSER,
FRED H. MEYERS,
JOE WICK & CO,
4t6 J. H. POFF & CO.

The ladies of Trinity church will give a "Mother Goose Carnival" at Standard hall on Friday evening, May 8. There will be many attractive features at the entertainment. Admission 25 cents. All are cordially invited. 25678

**The Fort Wayne Combination Sale will be held at the Mile Track Thursday, May 14th, and will begin at 9:30 a. m. Seventy animals will be sold.** 5,7,9,12

## FREE EMBROIDERY LESSONS!

For the present we will give embroidery lessons FREE with all purchases of Embroidery materials.

Orders taken for Embroidered Initials and Monograms. Infinite variety of patterns and perfection of work guaranteed.

**Art Needlework Co.,**
22 West Berry St.
(Miss Lowry's China Store)

## LADIES!!

Try one of those Feather Weight Bangs on real hair netting.
They are
"Delightful Deceits."
Shampooing, bang cutting, manicuring.
Chiropody—Corns removed without pain. Latest Coiffures.

**Mrs. W. H. Smith,**
156 Calhoun Street.

**EVERYBODY GOES TO**

## THE PANTITORIUM,

To have their Clothing CLEANED, PRESSED, DYED and REPAIRED. Call up telephone 465 and they will call for your work.

**16 ARCADE,**
**Miss JENNIE HAVERLY, Prop.**

# Special Sale! --

# NO. 2.

**For 4 Weeks Only.**

From May 4 to May 30th.

## Suits Made to Order,

18.00, 20.00, 22.00, $ 24.00, 26.00, 28.00.

**A Perfect Fit Guaranteed, or Money Refunded.**

# A. FOSTER,

**Merchant Tailor,**
15 W. Wayne Street.

ARTISTIC

## HOUSE FURNISHING

**IS OUR SPECIALTY.**

**Carpets, Furniture, Draperies and Shades should all be bought with special reference to each other.**

Our Exposition Salesrooms proved wonderfully attractive to you, not because they were so expensively fitted up, for they were not, but because everything harmonized—Carpets, Furniture, Draperies, Shades, Walls and Ceilings.

By buying all these things of us, to harmonize with your walls and ceilings, you will get the effects, so pleasing to the eye, that you found in our Furnished Salesrooms.

Beautiful new Carpets, and two carloads of Furniture Novelties, have been added to our magnificent assortment during the past week.

# FOSTER'S.

## MONEY TO LOAN.

**In sums of $5, $10 and up on furniture, pianos, organs, good teams, wagons and other personal property without removal and without publicity. Furniture leases paid off and more money advanced.**

**Payments arranged in weekly or monthly installments or to suit your convenience. Loans made on old line life insurance policies; same purchased. Business strictly confidential. Notary in office.**

**Fort Wayne Mortgage Loan Co.,**
Room 2 Seidel Block, Opposite Court House.
**52 1-2 Calhoun Street.**

## New York Hair Bazaar,

**29 E. Washington Street.**

SWITCHES;

**PUFFS, BANGS, CURLS, WIGS.**

Ornaments in Real Shell and Silver, Manicure Tools and Cosmetics of known reliability at lowest prices.
Alcohol Lamps, Curling Irons and Curling Fluids.

MISS E. C. RODENBECK.

## CHEAPEST PLACE IN THE CITY

—FOR—

## Hacks & Fine Vehicles

Everything First-Class.
Please give me a call before ordering elsewhere. Prices Low. Fine 'buses for Picnics, etc.

**GEO. H. SEABOLD,**
**15 and 17 Pearl Street.**
Telephone 47.

**G. SCHMIDT,**

Merchant Tailor.

The Best Suits made to order for the least money. Perfect fit guaranteed.

**70 E. Main Street.**

**$50 to $50,000 to loan on farm and city property or personal security.**

**The J. F. SCHELL Loan and Investment Co., 24-25-26-27 Pixley Block. Fort Wayne, Ind. Telephone 485.**

# L. O. HULL,

# Wall Paper.

**The Largest Line. The Choicest Colorings. The Lowest Prices.**

**Sure to Please You in Cheap as well as Fine Goods.**

**HOUSE and SIGN PAINTING, PAPER HANGING, &c, &c.**

When a wall paper dealer tells you that his work equals ours, insist on seeing his BEST WORK, then ours, and judge for yourself.
**We do the Finest Work and Charge no More Than Others.**

**90 CALHOUN STREET. Phone 285.**

## Our Prices Are Always Emphatically the Lowest!

**We are impressing this fact more strongly than ever on the people of Fort Wayne, not merely on the few articles quoted in our advertisements, but on everything in the store. You'll find OUR PRICES ALWAYS THE LOWEST.**

## NOTICE THESE PRICES!

| | |
|---|---|
| 50 pieces 40 inch Novelty Dress Goods, regular 25 and 29c quality, | AT 19c YARD. |
| 35 pieces 36 inch All Wool Serge Dress Goods all colors and black, value 39c, | AT 23c YARD. |
| 100 doz. Ladies' Ribbed Gauze Vests, worth 10c, | AT 5c EACH. |
| 100 doz. Ladies' Fine Ribbed Gauze Vests, worth 12½c, | AT 3 FOR 25c. |
| 75 doz Ladies' White Egyptian Cotton Ribbed Gauze Vests, worth 19c, | AT 12½c EACH. |
| 100 doz. Men's Fine Jersey Ribbed and Balbriggan Underwear, in White and Grey, worth 39c, | AT 25c EACH. |
| 50 doz Men's Heavy Bicycle Sweaters, regular value 35c, | AT 25c EACH. |
| 100 doz. Ladies' Summer Corsets, as good as sold elsewhere at 50c, | HERE AT 33c. |
| 100 doz Ladies' Linen Parasols, Plain and Ruffled, worth $1 50, | AT 98c EACH. |
| 75 Ladies' Taffeta Silk Parasols, New Dresden Patterns, worth $2 00, | AT $1 50 EACH. |
| 100 Ladies' White Silk Parasols, Full Ruffle, worth $2 00 | AT $1 25 EACH. |
| 50 doz. Ladies' 4 button Kid Gloves, Plain and Embroidered Back, in new shades of Tan, Brown, Mode, White and Black, regular value $1 00, | AT 64c PAIR. |
| Our own direct importation of Ladies' Kid Gloves, 4 button and Foster Hook, new spring shades of Tan, Red, Green, Black, White and Lemon, Plain and Fancy Stitched Back, regular value $1 25, every pair warranted, | AT $1 00 PAIR. |
| 100 doz. Pure Milanese Silk Mitts, worth 25c and 39c, | AT 19 & 25c Pair. |
| 300 of those $1 00 and $1 25 Ladies' Waists left from the big lot bought from "Foster's Waist Factory, go at | 25c EACH. |
| Ladies' Laundried Shirt Waists, Full Sleeves, New Patterns, worth 50c, | AT 33c EACH. |
| 100 distinct patterns in Ladies' Laundried Shirt Waists the best line ever exhibited in Fort Wayne, the choicest patterns and newest styles, | AT 50c EACH. |
| Just received from "The Paragon" and "Foster's Waist Factories" New Dimity Waists, Detachable Collar, Bishop Sleeves, New Persian Patterns, | AT 75c & $1.00. |
| Buttermilk Soap | 3c CAKE. |
| Cuticura Soap | 14c CAKE |
| Sterling Silver Belt Pins | 15c EACH. |
| Sterling Silver Sleeve Links | 25c PAIR. |
| New Waist Sets | 15c SET. |
| New Gold Belts | AT 25 35 & 50c. |
| New Persian Iridescent Belts, worth 50c | AT 35c EACH. |
| New Leather Belts | AT 15, 19 & 25c. |
| New Ladies' Ties, all the latest styles | AT 25c EACH. |

**REMEMBER!**

These prices are not quoted for an hour or a day, but are our regular every day prices.

Agents for STANDARD PATTERNS Catalogue Free on Request.

ONE PRICE TO ALL.

# The People's Store.

**BEADELL & COMPANY.**
**Best Lighted Store in the City.**

This is the LEADING HIGH GRADE 5c Cigar sold in the city.
Manufactured by
**F. J. GRUBER,** 110 Calhoun St.

# DOCTOR WENGER.

**President . . . —OF THE— Standard Medical —AND— Surgical Institute.**

The Acknowledged Leading and Most Successful

## Specialist of the United States

For The Prompt and Perfect Cures He Has Guaranteed and Made in All

**NERVOUS, CHRONIC & PRIVATE**

**Diseases of Men and Women.**

**ARE YOU** [illegible] heart, [illegible] paralysis of the brain?

**ARE YOU** afflicted with any chronic disease of the head, heart, throat, lungs, stomach, liver or bowels?

**ARE YOU** constipated [illegible] face and back and a dull languid feeling in every part of your body?

**ARE YOU** the victim of [illegible]

**ARE YOU** [illegible] and then breaks out on [illegible]

**ARE YOU** troubled with [illegible] aversion to society, [illegible] energy, ambition, and self confidence, [illegible] you of your manhood and absolutely unfit you for study, business or pleasure?

**ARE YOU** losing [illegible] despondent and wretched?

**ARE YOU** troubled with weak, aching back and kidneys, frequent painful urination, [illegible] impotency or weakness [illegible] and other unmistakable signs of [illegible] and premature decay?

**ARE YOU** afflicted with any disease of the kidneys or bladder, rupture, piles, hernia, fistula, varicocele, hydrocele, swelling or tenderness of glands?

**ARE YOU** afflicted with diseased eyes, such as inflammation of the lids or globes, blindness of one or both eyes, ulceration, abcesses, [illegible] of lid or globe, cancer of lid or eyeball?

**ARE YOU** afflicted with ear troubles, such as inflammation of the ears, ulceration [illegible] deafness or paralysis, singing or roaring noises, thickened drum or a purulent discharge from the ear?

**ARE YOU** nervous and run down, with thin blood, pale lips, dragging pains about [illegible] loss of your natural cheerfulness, and with melancholy thoughts and inclinations to get [illegible]?

**ARE YOU** a lady suffering from persistent headache, painful menstruation, intolerable itching or any other distressing ailments peculiar to your sex?

If you are troubled with any of the above symptoms, call on or address

Dr N. R WENGER, 135 Calhoun St., Fort Wayne, Ind.
**OFFICE DAYS Thursday, Friday and Saturday.**

# BUGINE Kills INSTANTLY

**ROACHES + BEDBUGS + MOTHS + ANTS + ETC.**
**NON-POISONOUS NON-EXPLOSIVE ; 25 CTS ALL DEALERS ; BEWARE OF IMITATIONS TAKE NO SUBSTITUTE.**

Official Report

George P. Rowell & Co., the leading authority on newspaper information says: "The Fort Wayne Sentinel, published at Fort Wayne, has the largest circulation accorded to any daily in Indiana, outside of Indianapolis.

# The Fort Wayne Sentinel.

THE IRON IS HOT.

Business is going to boom. Everything points to plethoric prosperity. Now is the time to place your advertisement in the Weekly Sentinel.

ESTABLISHED 1833. TUESDAY, MAY 5, 1896. PRICE TWO CENTS.

## Without the Thumb the Hand Would be Incomplete.

Without the Cluze Patent Thumb a glove is imperfect. A well-made glove often hides an ill-shaped hand. If it be a Cluze Patent Thumb Glove that covers the hand there will be nothing but elegance of fit and satisfaction in sight. The Cluze Glove satisfies, and because it satisfies it is handsome, since "handsome is not what i handsome, but what pleases." Every hand that wears a Cluze Patent Thumb Glove is a living advertisement for our our store.

## GEO. DeWALD & CO.

$10. $20.

MONEY!

Money can be borrowed on security you never thought of before. On your household furniture, pianos, organs, warehouse, horses, store fixtures, machinery or other personal property, from $10 to $50 or any amount. You can pay back in weekly or monthly installments, and no matter how small, each payment reduces the cost of carrying the balance. All business private and confidential.

MONEY!

$50. $75.

## Indiana Mortgage Loan Co.,

36 Calhoun Street.

Rooms 5 and 6.

ALL THE LATEST

Summer drinks at our Soda Fountain.

Copyright 1894 by Hance Brothers & White

FREESE & RANKE,

Chemists, 88 Calhoun Street

## BABY CARRIAGES!

You want a nice cab for that new baby. If you want the very latest at the lowest price, buy it at

## KANE'S.

Fishing tackle cut rates at Kanes. Hammocks, Base Ball Goods, Iron Wagons, Bicycle, trunks Bird Cages, Scissors, ladies' Belts. Get Kane's low prices before you buy. Open until 8 p. m.

24 CALHOUN STREET.

## THE QUESTION?

Where to Get.....

PRESCRIPTIONS ACCURATELY FILLED?

All Drugs, Perfumes, Soap, Toilet Articles and Patent Medicines.

A Delicious Ice Cream Soda

Or a Good Cigar.

ANSWER:—

AT HEATON BROS.,

Post Office Drug Store,

where everything is sold at the very lowest possible prices.

McKinley? Russell, or who will be our next candidate for the White House? Or will some dark horse rush in at the last moment and "kick 'em higher 'n a kite?" Can't tell. What we do know is that we have rushed in at the last hour with as fine a stock of Shoes as was ever brought to Fort Wayne. We have waited to get the cream of all the lines we are dealing in that can be sold at the lowest figures for the value.

TRETHEWAY BROS.,

118 Calhoun Street

## Seed Potatoes.

Thirty varieties northern grown stock. Garden, grass and flower seeds. Bulbs, fertilizers, etc.

S. BASH & CO.

# BLOWN TO ATOMS.

## A Large Building Laid in Waste

### And Its Score of Occupants Killed or Maimed.

**Adolph Drach Experiments With a Gasoline Engine to the Sorrow of Hundreds of People.**

CINCINNATI, May 5.—With a roar and a crash that was heard for miles around the five-story building, 430 and 432 Walnut street, between Fourth and Fifth streets, was blown up at 8 o'clock last night.

Gasoline caused the terrific upheaval. Not one brick upon another is left in the front and rear walls of the building, while the adjacent buildings are badly damaged. The glass in the windows in the Gibson house and in the large Johnson building across the street, was all broken. The glass was also broken out of the street cars that were passing at the time, and one of the cars was badly wrecked, but none of the passengers were seriously hurt.

Many lives are known to have been lost, but the number of fatalities is as yet a matter of conjecture, it being generally believed that the list of victims will reach almost a score.

The explosion took place four doors from the intersection of Fifth and Walnut streets, where the postoffice is located on one side and Fountain square on the other. No part of the city is more crowded than this, and soon there were thousands of people about the square and the space around the government building, while Walnut street was completely blockaded.

The ground floor of 432 Walnut street was occupied by Adolph G. Drach as a saloon. He owned that part of the building and the other part was owned by M. Goldsmith, and the first floor of this building at 430 Walnut street was also occupied by a saloon run by Louis Fey.

The upper floors of the five story building were occupied as flats. It is not known how many people were in the flats or how many were in the saloons, but none escaped, as the building immediately collapsed.

There was no fire to consume the debris and make certain death of all in the building, but the dust and dirt continued flying for a long time so densely that the work of rescuing the victims proceeded with great difficulty, although the police and fire departments rallied heroically to the work.

As the night passed the scenes about the wrecked building became more distressing than ever. Women whose husbands and sons had not reached home by 10 or 11 o'clock came down to Fountain square and filled up the space about the government building, where they were weeping and crying about their friends being in the wreckage. There were quite a number of men among these weeping ones. Several men felt confident that their sons were in the large rooms at that time and among the victims.

SCENE AT THE WRECK TODAY.

CINCINNATI, May 5.—The gasoline explosion of the five-story building at 430 432 Walnut street, last night, has required the attention of all the city departments today. The street cleaning forces were working on the debris, while the firemen and police were on duty for squares about the wreckage. The fatalities in the building occupied by Adolph Drach on one side and Louis Fey on the other, with their cafes and saloons on the first floors and with flats on the four upper floors, were not as great as estimated last night, but there was alarm before noon today in the adjacent buildings.

In order to rescue the victims from the pile of debris last night, holes were cut through the walls and foundations of the adjoining building.

At 10 o'clock it was found that the adjacent walls showed the effects of either these openings or of the explosion, and all of the occupants of the buildings at 428 Walnut street and 434 Walnut street were ordered out. Meantime exaggerated reports were circulated about additional losses of life and enormous crowds gathered. The police kept Walnut street clear, between Fourth and Fifth streets, while the rescuers continued their work.

Felicia Drach and C. L. Wells, who were in the list of those injured last night, died today.

The bodies recovered include Rollin A. Davis, Adolph Drach, Felecia Drach, C. L. Wells and Mamie Kennedy, but the workmen report two other bodies in sight that are not expected to be rescued alive. The list of injured includes twenty persons, but the only one who is reported today in a dangerous condition, is John McCarty, who suffered contusion of the abdomen, as well as of arms, legs and head.

Crowds of people are continually trying to get near the scene of the explosion, but the police have the square from Fourth to Fifth blocked and the crowd cannot get near the locality. At 9 a. m. no further recovery of bodies had been made, but two more victims were in sight. Mortimer O'Kane, an employe of the American Book company, is reported missing. He lives on Broadway and left home last night shortly before the explosion. He did not return and is not at his place of business this morning. It is feared that he is one of the victims of the catastrophe.

THE MISSING.

The body taken to the morgue last night and supposed to be that of Mamie Kennedy, was today identified as the body of Ella Singleton, who was employed in the wrecked building.

Mamie Kennedy is missing and is no doubt dead. Among the other missing are:

Ruth and Millie, domestics of Louis Fey.

Wm. Meyer, employe of Fey.

Barbara Steinkamp.

Samuel Epstein.

Mortimore Oksne.

Louis Fiedick.

Wm. I. Auth, barkeeper for Drach.

Harry Langmeade.

—— Southgate.

—— Lightfoot.

THE INJURED.

Mrs. Adolph Drach, who was held in the timber all night and rescued this morning, is resting quietly at the hospital. The cuts on her head and body are not serious and the only fear of serious results is with her feet, which were crushed by the timbers.

Willard E. Cook, whose arms and legs were badly crushed and head cut, is not doing well.

Among the others who are most seriously hurt are:

Joseph Spriggs, colored, burned.

H. E. Hunwick, shoulder dislocated.

Mary Huttelmann, head cut.

Emil Drach, three years old, arm and leg broken and cut over the eye.

Peter Burns, contusion of arm, leg and breast and scalp wound.

Charles Spille, contusion of arm and bad injury of the head.

J. B. Ward, of Toledo, the race horse man, whose leg was badly cut by glass, has been removed from the hospital to the Gibson house, and is doing well.

A dozen or more others, who were included in the list of injured last night, have either been discharged from the hospital today or removed to their homes.

There are many today showing up at their places of business who suffered slight injuries. Nearly all of those who were in the vicinity of the Gibson house, postoffice or Fountain square at the time of the explosion suffered slight injuries, or were shocked.

There is very much indignation today because the explosion is said to be due to carelessness in emptying a barrel of gasoline into a tank and leaving it so exposed that the flesh from the deranged electric wires caused the explosion. But as Adolph Drach, who was himself experimenting with his new engine and electric plant, was one of the victims, there cannot be any investigation or redress on any of the complaints.

WORK OF RESCUE STOPPED.

Work continued until noon, when it stopped because of danger from the walls of adjoining buildings. The north wall of the Koch building has holes in it for rescuing victims, and it began to sway outward. The front wall of the Koch building also bulged, so that traffic and even pedestrians were kept off of Walnut street between Fourth and Fifth streets. Although the Koch building is not directly opposite the Gibson house, yet access to that hotel was made with difficulty at noon. Turner, the Chicago house mover, braced up the Koch building.

TWO MISSING ONES TURN UP.

At noon the south wall of the Esplanade building north of the wreck was ordered torn down and all work of the rescuing party, even by the openings in the walls, was stopped. It is now feared that no more people can be taken out of the ruins alive. But several victims are known to be still in the ruins and two bodies have been seen.

Harry Longmeade and Mortimore Oksne, who have been included among the missing, have turned up.

# RUSSIA AND CHINA.

## Prince Onktoumsky Says "No Need of Alliance."

**Russia's Interest is to Hold China Intact, and a Treaty Would be Detrimental.**

ST. PETERSBURG, May 5.—Apropos to the visit of Li Hung Chang to St. Petersburg, Prince Onktoumsky, who traveled with the Chinese statesman, writes: "The Chinese envoy has delivered papers which signify eternal friendship between the two neighboring states. Russia has no need of any alliance. A treaty with China would be an annoyance to us. Russia's interest is merely to hold China intact. We shall not permit any one to play the master in China and we shall not permit any one to attack the country. If Russia protects China, she protects herself." Coming from the quarter it does, and printed as it is in official double leaded type, these statements may be taken as entirely and wholly representing the truth about the much debated relations existing between Russia and China, no treaty but entire understanding.

**Capitalist Killed.**

CHICAGO, May 5.—Louis H. Boldenweck, a retired capitalist and president of the Chicago Kid Glove company, was killed last night by falling down an elevator shaft in a building owned by him at 11 Custom House place. He was a brother of William Boldenweck, a prominent politician and ex-mayor of Lake View.

**Generous Contributions.**

DENVER, Col., May 5.—The Denver chamber of commerce authorizes the statement that no contributions for the Cripple Creek fire sufferers from other states are needed. The contributions in sight in Colorado amounts to nearly $50,000.

# FOUR KILLED.

## The Deadly Gasoline Stove Again

### A Brooklyn Tenement the Scene of the Accident.

**Two Women and Two Little Boys Burned So Badly That They Died Soon After.**

NEW YORK, May 5.—As the result of an explosion of a gasoline stove in a Brooklyn tenement house today, two women and two children were so badly burned that they died soon afterwards. Two other children were also seriously burned. The dead are:

Mrs. Rebecca Cohen, 234 Johnson street.

Carl Cohen, aged two years.

Solomon Cohen, aged three years.

Mrs. Pasternek, 234 Johnson street.

The names of the two other children reported seriously burned have not been learned.

The explosion occurred in Mrs. Cohen's apartments while she was standing at the stove and the burning fluid ignited her clothing, quickly enveloping her in flames. The terrified woman ran shrieking into the apartments of Mrs. Pasernek, across the hallway, and in the latter's attempt to release the suffering woman, her clothing was set on fire. Then both women ran into the hallway, where they were found by the firemen who carried them to the street. They died a few minutes later. The clothing of Mrs. Cohen's two children, Karl and Solomon, was also ignited from the fire caused by the explosion. They were so terribly burned about the body and limbs that they died soon after being removed to the hospital. Isaac Kusham, who was passing the house at the time the fire broke out, ran up stairs and attempted to put out the flames, when a second explosion occurred, and he was struck on the head by some substance which cut his scalp open. He was able to go home after his wounds were dressed.

# ALMOST COMPLETE

## Is the Tie-Up of Milwaukee's Street Railways.

**Three Cars Running Where Hundreds Ran a Few Days Ago—Electric Workers Out.**

MILWAUKEE, May 5.—The Federated Trades council, at its meeting last night, did not, as has been reported, order a sympathetic strike. Resolutions endorsing the cause of the strikers and promising moral and financial support were adopted. A committee was appointed to go to the council meeting to complain of the officiousness of the police in helping to run cars and in some instances collecting fares. At 8 o'clock this morning, the street car lines were tied up more closely than at the same hour yesterday. Only three cars had been run all morning, while yesterday, twelve or fifteen were in operation before 9 o'clock.

All the electrical workers in the employ of the street railway went on a sympathetic strike this morning. Company officials have managed to keep the plant in operation. Police are guarding the River street power house, the principal source of the company's power supply.

Not a man returned to work at 12 noon today, the hour fixed by the street railway company when all employes were to report for duty or be discharged. Women were present at all headquarters, some with children in their arms. They were even more demonstrative than the men and jeered the men who were running the cars. At noon forty cars were in service, just twice the number running yesterday. There is no sign of weakness on either side. The street car people are receiving recruits from outside cities on every train.

# SHORT OF CASH.

## Unfaithful Business Partner Disappears.

**Theodore R. Graham Betrays a Confidence He Enjoyed for Over Twenty-five Years.**

PHILADELPHIA, May 5.—Theodore R. Graham, formerly a member of the firm of Young, Smythe, Field & Co., has disappeared and it is said that his finances are in a badly tangled condition. Mr. Graham had charge of the financial affairs of the firm, and his partners reposed the utmost confidence and trust in him. He was connected with the establishment for twenty-two years. On Thursday of last week Mr. Graham remained at the store until the close of business and after that he disappeared, none of his former associates having seen him since that time. Shortly before his disappearance Mr. Graham told Mr. Field that he had lost large sums of money in stock speculation. Mr. Field at once held a consultation with Isaac S. Smythe and they soon began to realize the extent of the trouble. Mr. Field, when seen at his office today, corroborated the story and said that it was unfortunately only too true. No definite information can be obtained as to the extent of Mr. Graham's losses, and they are variously estimated from $20,000 to $200,000.

**Generous Contributions.**

DENVER, Col., May 5.—The Denver chamber of commerce authorizes the statement that no contributions for the Cripple Creek fire sufferers from other states are needed. The contributions in sight in Colorado amounts to nearly $50,000.

# HOW IT WAGES!

## Battle of Ballots in This City Today.

### The Largest Vote Ever Polled in Fort Wayne.

**At Noon Mayor Oakley Was in the Lead, But Nobody Can Tell What the Afternoon Vote Will Be.**

The prospects all day have been that the largest vote ever cast in this city would be placed in the ballot boxes today at the city election. In every ward in the city there has been a veritable shower of votes ever since the polls opened at 6 o'clock this morning.

There will probably be ten thousand votes cast in the city today. Two years ago there were 8,446 and at that election Mr Oakley was elected mayor over Shambaugh, the democratic candidate, by 145 plurality, although the city, on party lines, was strongly democratic. The majority of Oakley over Shambaugh was 473. The vote in detail at that time was as follows:

Oakley, 4,346.

Shambaugh, 3,873.

Carl, 237.

Kelly, 90.

Under the Australian system the voting is being done in a very quiet manner. There is no excitement whatever at the polls. The voter walks into his booth unmolested and, if he so desires, nobody but himself and his God will ever know how his ballot has been cast.

At noon a canvass of the city showed that there had been an average of 110 votes polled at all the precincts. At that time indications were that Mayor Oakley was largely in the lead, but the voting up to that time had mostly been done by down town voters and business men. The laboring men had not yet been heard from, and just how they will vote later in the day is a question that cannot be told at this writing.

It was learned at several of the precincts that a majority of the votes that had been already cast had been straight tickets. It was not thought that much scratching had been done.

During the noon hour THE SENTINEL'S reporters made tours of as many of the precincts as could be reached and their reports of how the battle of ballots was waging was as follows:

In the twenty-third, or Nebraska precinct, the vote was about even at noon.

In the Fifth ward one third of the votes of the entire ward had been cast at 9:30 o'clock this morning.

At noon 203 votes had been cast in the eighth precinct of the Third ward out of a total of 327, in the tenth precinct of the third 154 votes out of 308, in the thirtieth precinct of the Seventh ward 160 out of 330, in the twelfth precinct of the Third ward 152 out of 247, in the twenty-ninth precinct of the Seventh 140 out of 200. At most of these precincts many of the voters remained in their booths but a short time and from this it was concluded that practically straight tickets were being cast.

In the Thirteenth, Twenty-fourth and Thirty first and several other precincts at 1 o'clock more than half the votes had been polled.

The vote in Nebraska was over one half polled and it was hard to tell which mayoralty candidate was ahead.

The other precincts visited show substantially the above indications.

# DISASTROUS WRECK.

## A Broken Rail Throws the Train From the Tracks.

**The Engine and a Long String of Cars Piled Up—Six Tramps in the Debris.**

NORWALK, May 5.—Word has reached here of a disastrous wreck near New Haven, Ohio, last night, on the Baltimore and Ohio railroad. A long train of flat cars, loaded with coal, was coming down the grade toward Chicago Junction at a terrific rate of speed when a broken rail caused the engine to leave the track.

The cars all piled on top of the engine. Cars were literally smashed to kindling. Twelve tramps boarded the train at Shelby and thus far but six have been found. The rest are supposed to be buried under the wreckage.

One tramp was transfixed through the hips by a long bolt and will die. Another is so badly injured that he cannot live. A brakeman, name unknown, was also badly injured.

# SENATOR ELLISON.

## The Governor Bestows Upon Him an Honor.

**Made a Member of the State Board of Charities to Succeed Aquilla Jones.**

INDIANAPOLIS, Ind., May 5.—The governor today commissioned Senator T. S. Ellison, of Fort Wayne, a member of the board of state charities to succeed Aquilla Jones, resigned.

There will be a special rehearsal of the soprano and alios of the May Festival chorus tonight.

# NORTH DEAD.

## The Nitrate King Expires Suddenly.

**Stricken With Heart Disease While Seated in the Office Surrounded by Friends.**

LONDON, May 5.—Colonel North, while presiding at a meeting at the Nitrate company's offices, in the Woolpack buildings today, fainted in his chair and expired at 1 o'clock this afternoon. Although the death of Colonel North is believed to be due to heart disease, it is stated that shortly before his demise he ate a dozen oysters, sent to him from a restaurant in the vicinity of the company's offices. The shells have been kept and will be examined. A couple of doctors were summoned almost immediately after the colonel fainted, but their efforts were useless.

There will be a post mortem examination of the remains. The officials of the nitrate company are very reticent about the matter and were even reluctant to admit that the colonel was dead. The death of Colonel North has caused great excitement in financial circles and it also created a sensation when it was announced in the lobby of the house of commons. Among those present in the board room with Colonel North when he fainted, was his son, Captain North, and in his arms the money king expired.

# BECOME METHODISTS.

## Three Thousand Poles Experience a Change.

**With Their Pastor They Propose to Embrace the Doctrines Expounded by John Wesley.**

CLEVELAND, May 5.—A profound sensation has arisen in the Church of the Immaculate Heart of the Blessed Virgin Mary, independent Catholic, which was organized in this city about three years ago, and has been presided over by Father A. F. Kolaszewski. Father Kolaszewski and his 3,000 Polish parishioners desire to ally themselves with the Methodist Episcopal church. Although Father Kolaszewski refuses to say anything whatever concerning the action, the statement as to his desiring to ally himself with the M. E. church is verified by Chaplain C. C. McCabe, of the Methodist general conference. In speaking of the matter the chaplain said:

"Yes, it is true that the priest does desire to ally himself with the Methodist church. He not only wishes to come to the Methodist church, but the 3,000 Poles comprising his congregation want to do likewise."

Father Kolaszewski when questioned about the matter said: "Nothing has been done in the matter yet and there is nothing to be said at this time. I prefer not to discuss it."

**IS A MIDGET.**

**Birth of an Infant Weighing Only a Pound and a Half.**

Born, to Mr. and Mrs. N. Pauken, corner of Berry and Clinton streets—a daughter.

The little baby girl was born last Friday and when put on the scales was found to weigh only one and a half pounds.

The infant is eight inches long and her body is no larger around than a hen's egg.

The usual weight of a baby at birth is from seven to twelve pounds, so it will be seen that this daughter of Mr. and Mrs. Pauken is a midget of considerable interest.

Mr. Pauken is a well known tailor, doing business at the corner of Berry and Clinton streets.

Mother and child are reported today as doing nicely.

**HOLMES' PLEA.**

**Begs for a Postponement of Execution.**

PHILADELPHIA, May 5.—Counsel for Mrs. Pitzel, widow of Benjamin Pitzel, who was murdered by H. H. Holmes, has received a letter from the latter offering Mrs. Pitzel a house and lot in Chicago, clear of all encumbrances, and $2,000 in cash if she will aid in getting him a reprieve. Holmes wants his execution postponed until May 18. No attention will be paid to the letter.

The patrol wagon team ran away on West Berry street at noon. They struck a horse and wagon belonging to Henry Lapp, contractor, injuring the horse and destroying the wagon. The combined strength of Driver Gallmeier and Lieutenant Lapp could not hold the team.

Albert M. Fox has been appointed a special officer for the Pennsylvania company in place of Charles Kraus, who resigned.

Mrs. Frank McDaniel, of East Creighton avenue, has gone to visit her sister, at Mount Sterling, Ohio.

**Prize Fight.**

SALT LAKE CITY, Utah, May 5.—Jim Williams, the heavy weight champion of Utah, defeated Jack Blelsner, of Philadelphia, last evening, in a seven-round contest. It was the best fight ever seen in Utah.

**Noted Horticulturist Dead.**

NEW YORK, May 5.—Andrew S. Fuller, a noted horticulturist and etomologist, died at his home at Ridgewood, N. J. For over twenty-five years he has been writing for the leading agriculture papers of the country. He was also the author of a number of books on agricultural subjects.

# HIS PULPIT VACANT.

## Death Comes Suddenly to Rev. Henry G. Sauer,

### Pastor of St. Paul's Lutheran Church of This City.

**He Was Taken Ill at the Evening Service, Removed to His Home and Died During the Night.**

A death which has caused widespread sorrow throughout this city, and which was especially a shock owing to its sudden occurrence, was that of Rev. Henry G. Sauer, pastor of the St. Paul's Lutheran church. The sad event happened last night unlooked for and as a thunderclap from a clear sky.

REV. HENRY G. SAUER.
(Late Pastor of St. Paul's church.)

Rev. Sauer had attended the evening session of the German Lutheran synod of the United States and Canada, which has been holding its meetings in St Paul's church for several days. Last night's meeting was what is called a "pastoral," a sort of conference among ministers upon questions and cases which are presented by individual ministers and discussed by the entire body. Rev. Sauer delivered an address at this meeting. Shortly after resuming his seat after his address he remarked to his old time, intimate friends, Rev. Schumm, of Lafayette, and Rev. Henry Niemann, of Cleveland, that he was feeling dizzy and that he had suddenly became affected with double vision. A moment later he said he was feeling worse and the two divines seated with him assisted him outside the church. It was hoped that fresh air would be beneficial, but soon after leaving the church he became worse and was taken into his residence, which is next door to the church, and placed upon a couch. Later he was put to bed and Drs. Duemling, Whery and Sweringen were called. In spite of their efforts however, Rev. Sauer gradually sank until about 2:30 this morning, when his spirit fled. Once after he had been removed to his home he endeavored to speak, but his words were not understood.

Even at that hour of the morning the news rapidly spread but it could scarcely be believed. Friends and members of the congregation were shocked at the intelligence that their pastor and friend had so suddenly passed away.

This morning the synod moved from St. Paul's church to Emanuel's Lutheran church, on West Jefferson street, where the rest of the sessions will be held. The several hundred visiting ministers from all parts of the land, who are delegates to the synod, were grief stricken over the death which was so great a loss, not only to the family and the city, but to the Lutheran church at large.

During the years of Rev. Sauer's pastorate at St. Paul's church the congregation has been prosperous, and its welfare has been carefully guarded and looked after. Rev. Sauer's characteristics were his earnestness in Christian duty, his kindness to every living person and goodness of heart. When Dr. Sibler, the former pastor of the congregation, was upon his deathbed, Rev. Sauer had already been called as assistant pastor of the church. A short time before Dr. Sibler's death he remarked to one of the most prominent members of the church: "I am content to die, because I know the congregation of St. Paul's church will be in careful and competent hands. Rev. Sauer will take good care of it. Most men have faults in their habits, but Rev. Sauer has none."

The death of Rev. Sauer was undoubtedly due to the result of overwork and nervous strain. St. Paul's congregation numbers about 2,400 souls, of whom 1,600 are communicants and 350 are voting members. There are two schools, seven teachers and 561 scholars. Rev. Sauer for some time past had no assistant, but looked after this vast congregation himself. The tremendous amount of labor and the intense strain which this duty produced was too much for him, and this, coupled with the immense amount of work which he did in connection with the synod, brought on apoplexy.

Rev. Lange, of St. Louis, who has accepted a call from St. Paul's congregation to become second pastor of the church, is in the city attending the synod, and it is likely that Rev. Sauer's death will hasten his coming, which was not to take place until next month.

BIOGRAPHICAL SKETCH.

Rev. Henry G. Sauer was born in St Louis, Mo., June 14, 1845. He was the son of Christopher G. and Julia (Waldhauer) Sauer, who came to this country from Germany. He received his early education at the Lutheran parochial schools of St. Louis and entered Concordia college at that place when but thirteen years of age. The college was removed to Fort Wayne in 1861, while he was still a student. In 1865 he graduated from the Concordia college in this city, and soon afterward entered Concordia seminary, at St. Louis, from which he graduated in 1868. His first ministerial charge was in St. Louis, where he had charge of Christ's church for a year and a half, also teaching in the parochial school connected with the church. Rev. Sauer received a call from the German Evangelical Lutheran church, at Mobile, Ala., in February, 1870, which he accepted. He remained there until November, 1875, when he was called as second pastor of St. Paul's church, of this city. Rev. Dr. William Sihler was first pastor of the church at the time, and Rev. Sauer continued as his assistant for ten years, or until the death of Dr. Sihler, in 1885. Then Rev. Sauer was chosen to succeed Dr. Sihler, and for eleven years, until the time of his death, he filled that position in a scholarly and able manner, and endeared himself to the hearts of his congregation, his friends and his acquaintances.

On February 4, 1869, Rev. Sauer was married to Maria T., daughter of Rev. Carl and Emma Tuercke. To them were born eight children: Henry T., Herman, Paul E., Charles, Emma, Martha, Maria and Adele. All are living except Henry, Maria and Charles.

For a number of years Rev. Sauer was a member of the board of trustees of Concordia college, and since the death of Rev. Stubnatzy he had served as president of the board.

**CONGREGATIONAL MEETING**

**Held by the St. Paul Lutheran Church Tonight.**

There will be a congregational meeting tonight at 7:30 at St. Paul's Lutheran church on account of the death of Rev. Sauer.

**SETTLED.**

**Mrs. Langtry Satisfied for the Loss of Jewels.**

LONDON, May 5.—Mrs. Langtry's action against the Union bank of London to recover $200,000, the value of jewelry deposited with the bank for safe keeping, and which was delivered to an unknown person upon a forged order, has been settled, the defendants, without costs, paying Mrs. Langtry 10,000 pounds. The jewels, if recovered, remain her property; but if recovered beyond the value of 25,000 pounds the excess goes to the bank to the extent of 10,000 pounds.

**A LONG TRAMP.**

**Mrs. Easthy and Daughter Start to Walk 3,000 Miles.**

SPOKANE, Wash., May 5.—Mrs. H. Easthody and her daughter, Clara, started from here today to walk to New York. They live on a farm near here and hope to make enough money in the venture to lift a mortgage. They are under contract to a manufacturer of a health costume.

Henry & Green, the contractors, have been awarded the contract for the reconstruction of the audience room and the parsonage of the Wayne street M. E. church for $16,283.61. The work will be commenced this week and finished by October 1.

The neighbors of Mrs. Lou Stetler gathered at her home Friday evening to remind her of her birthday. Those present were Mesdames Kleemeier, Meeks, Close, Markey, Miller, Betz, Buck, Reinhart, Zimmerman, Bock, Doerman, Dasler, Bruner, Lindaman, Korn, Burdet, Betz, Zahn, Beheric, Weilman, Stetler and Miss Beheric.

**Base Ball tomorrow, Thursday and Friday, at Lakeside Park. Jackson vs. Fort Wayne. Game called at 3:15.**

There will be 20 Strathmore Colts and Fillies offered at the Fort Wayne Combination Sale May 14th. 5 11 12

# OLD-TIME BRIGANDS

## Scoop in a Duke and Duchess.

### Stop Them on the Italian Highways.

**The Duke Tosses the Bold Robbers a Purse Containing $11 and is Released.**

ROME, May 5.—This city has been treated to a genuine, old time brigand episode and the sufferers who were the duke and duchess of Saxe Meiningen. The duke and duchess, it appears, were travelling incognito in Italy and were returning, with a small escort, from paying a visit to the poet, Wass. Near Fraicali, about twelve miles from this city, their carriage was stopped in true brigand style by two masked men, who levelled guns at the ducal party and demanded money or their lives. The duke threw them his purse, which only contained fifty-five lire, (about $11) and the carriage was allowed to proceed. The duchess, naturally, was much upset by this strange experience and upon arrival here, the duke notified the police authorities.

A detachment of gendarmes was promptly sent to the scene of the brigandish exploit, with orders to return with the freebooters dead or alive. They returned with the two brigands, who were badly scared and clearly showed themselves to be amateurs of the faintest die. They were found swallowing the proceeds of their hold up in a tavern convenient to the scene of their crime and were hustled off to the prison amid much clatter of arms and accoutrements. The under secretary of state for the interior has called upon the rattled duke and duchess of Saxe-Meiningen and has humbly expressed to them the sincere regret of the authorities that they have been subjected to such an outrage almost within sight of Romo.

The duke expressed himself as being satisfied with the prompt and successful measures taken for the arrest of the brigands and his satisfaction having been in no way lessened by the fact that the bold marauders had not had time to expend an great portion of the fifty-five lires which they captured at so much risk to themselves. The brigands will be promptly dealt with as examples to other persons contemplating a revival of brigandage in this vicinity.

# THE WOMAN QUESTION.

## The General Conference Again at War.

**Daniel Stevenson Precipitates the Fight by Criticising the Action of Bishops in 1888.**

CLEVELAND, Ohio, May 5.—No sooner had Bishop Andrews called the general M. E. conference to order this morning than there was a slight outcropping of the feeling between the clergy and the laymen, in which the latter took the initiative.

Mr. G. W. Bennett, of Cincinnati, presented a resolution providing for the appointment of a special committee, which will pass on all communications from the laymen. This committee was to consist of one minister and one laymen from each district. After a good deal of debate, in which Rev. Dr. Shier, of Detroit, expressed the regret that any feeling existed between clergy and laity, the resolution was adopted. An effort was made by Dr. James, of Philadelphia, to make the committee consist of fifteen members, who were to be appointed by the bishop. The lay delegates could not stand this and Mr. Bennett's resolution went through.

The deck was then cleared for action and the woman question was again precipitated. President Daniel Stevenson, of Union college, Kentucky, started the fight by criticising the action of the bishops in deciding against the action of the women in 1888. Rev. G. Neelay led the fight against the women. He held the question to be one of law purely. He took up the question of the Bible argument and said it was time the Bible said men and women are one in Christ, but not in the general conference. He held that in the church the status of women was different from that of men. The question, he said, is a constitutional one and no one is to be admitted unless specifically mentioned.

The delegates were thoroughly aroused and feeling ran high. Judge Caples, of Oregon; Senator Harlan and Dr. Buckley, of New York; Dr. Leonard, of Cincinnati; Rev. Dr. Harris, of Maine; Rev. Dr. James Chappey, of Minneapolis, Rev. Dr. J. W. Hamilton and Dr. J. R. Day, of Syracuse, Dr. Emory Miller, of Iowa, and several other men prominent in the councils of the church spoke upon the question before the house. When the hour for adjournment arrived the conference discontinued the debate and will resume it tomorrow morning where it was left today.

No business was transacted by the conference today and nothing will be done until the woman question is settled.

**A Soap.**

$500 buys a light manufacturing business; profit, 100 per cent; plant located in city. Call and investigate, or address "L H B," No. 211 Lafayette street.

# THIS IS THE BUSY SPOT

And we can add with an emphasis

## The Beauty Spot

Of the store today, for women, the Dimity counters. There's an endless newness here; there's daily receipts of dainty new things. Some days more than would restock many other stores. We are as busy at buying as selling.

**Plumetis Cloth** A new fabric for this summer about the thinness of a fine Dimity. Cored here and there by figures woven similar to a Swiss Covered full with handsome Dresden and Persian designs. Price of this lovely fabric, 25c.

**Dimities** Imported French goods—sheer, beautiful designs. Some entirely covering the cloth. Some stripes, figures and vines, price of these, 25c.

Domestics Dimities—We show in these popular price Dimities a fine assortment, Dresden and Persian designs. Figures, stripes Prices 6¼c, 8c, 10c, 12 & 15c.

### Swisses.

For Dresses and fine waists, embroidered and printed in colors at 40c.

### Grenadine Suisse.

One of the charming new fabrics for this summer, well covered grounds in dainty colorings, 37½c.

### Belts.

The most popular article of the day and most useful is the leather belt. We are constantly receiving new novelties.

Black Belts, 10c to 75c.
Colored Belts, 15c to 75c.
White Kid Belts, 25c to 75c.
New Enamel Belts, 50c.
Belts in all colors—Green, Blue, Reds, Browns, Tans, Gold. There will be found at notion counter, south aisle.

H and H is cleaning lots of carpets in this city.
One cake, 15c.
Two cakes for 25c.

Duck Suits at 90c.
Ladies' Jackets at 90c.

These sales will continue until all are sold. You may get nearer the counter tomorrow than you did Saturday. Duck suits are worth from $2 to $1.50 each.

Jackets are worth from $5 up to $25 each.

### Ladies' Neckwear.

Come here for a complete line of the new white collars, shield bows, tecks, tour-in-hands. Ties in fancy checks and spots.

### Granite Cloths.

This is a fabric similar to Denims. A little lighter weight. Comes in nice colorings and is sold almost entirely for bicycle suits, skirts and Boys' Suits, Pants; price 12½c. At low price dress goods section.

# ROOT & COMPANY.

**FOR SALE OR TRADE.**

I have large number of good farms for sale and trade, all sizes.
About 120 acres in Jefferson and Jackson townships at $25 and $30 per acre. This is fine corn land and is selling very fast.
City property in all parts of the city. Several houses to sell on installment plan. Money to loan.

**LOUIS F. CURDES,**
8 and 9 Pixley-Long Building.

**MONEY TO LOAN**
**On real estate or personal security. C. F. PFEIFFER, rooms 6 and 7 Bass Block.** 2tf

Mr. and Mrs. George Heudu, of Warsaw, drove over here Sunday and spent a couple of days with Mr. and Mrs. Chas. Johnson, of Nebraska.

# A Special Offer

## ON TOILET WARE!

For the next ten days our handsome line of finely decorated 12 piece Toilet Sets, which have been selling for $6.00, $7.50 and $8.50, will be sold for $4.15, $6.50 and $7.00. 25 different new shapes and decorations.

**Do Not Fail to see Them.**

## LATHROP & CO., 17 Court Street, 60 Clinton Street.

—If You Wish to—
BORROW + MONEY
For any purpose, you will always find it at the
**Allen County Loan & Savings Association**
32 East Berry Street
All loans made on the popular Dollar Monthly Payment Plan.

**VESEY'S CUT FLOWERS**
Roses, Carnations per dozen. Carnations and Lilies also Plants at Lydia E. Vesey's [illegible] Washington street [illegible]
Vesey's Greenhouses,
99 Thompson Ave. Telephone No. 231
Store telephone [illegible].

## NO ROAD TOO LONG
—FOR THE—
# LIBERTY.

You could start on a thousand mile trip with a Liberty and feel constantly sure of returning in as good shape as you set out. If you want a wheel that won't disappoint you, come to us for it. When you buy a bicycle, get a Liberty. We have the machine you ought to ride this season. You'll see that yourself if you drop in at our Bicycle Headquarters.

Colum[bia] Machine Works,
[illegible] East Columbia St.


# The Evening Sentinel.

TUESDAY, MAY 5, 1896.

OUR TELEPHONES.
**Business Office..........No. 173.**
**Editorial Rooms.........No. 650.**


**The Weather.**

WASHINGTON, May 5.—Fair and warmer in northern portion tonight; Wednesday, fair; fresh southerly winds.

## NEWS NOTES.

A. G. Barnett and George D. Crane are in Kansas City.

Mrs Emmet Powers, of Kansas City, is visiting relatives and friends on East Wayne street.

Mrs H. G. McDale, of 7[illegible] Home avenue, will entertain the G. U. and F club Thursday afternoon

Harry Moellering, who has been very dangerously ill with pneumonia, was yesterday pronounced out of danger by the attending physician.

The Schubert Symphony club and ladies' quartet appear at the Wayne street M. E church this evening. A fine program is expected.

The Sewing circle of the American Daughters of Isabella will be entertained Wednesday afternoon by Misses Katie and Tracey Kalbacher

Two of Fort Wayne's prominent young ladies, Misses Edith and Alice Hamilton, have been admitted to the university of Munich, Germany.

Mrs I. F. Mason and Mrs L. R. Hartman have returned from Huntertown, where they went in the interests of the Woman's Foreign Missionary society.

Born, to Mr and Mrs Fred Fageler —a girl

Mr. and Mrs. O. L. Wilmot entertained at progressive pedro last evening.

Charles Essington has taken a position as transfer agent with the 'bus line.

Mrs George Roux will entertain the ladies of the St. Paul's M. E church tomorrow.

Dr. Charles Leedy, of Baltimore, was in the city yesterday, the guest of Dr. Derbyshire.

"Cap" Collars has opened a barber shop in the Muhler building, on North Calhoun street.

Cass Smith will read the returns of the city election at the Schubert concert at the Wayne street M. E church tonight.

S. H. Ervington, a motorman on the Hanna street line, fell into a pit at the south barn and received an ugly cut on the head

Miss Jennie Green, of Columbia City, who has been visiting her aunt, at No 17 West Main street, will return home this evening.

An employe of the Newspaper Union named Lampler had his hand crushed in a machine yesterday and Dr. Gavin was compelled to take several stitches in it.

A gang of about twenty men employed on the construction of the Swift park electric line quit work yesterday on account of a misunderstanding about wages

The quarterly meeting of the Y. W. C. A. will be held at the association rooms this evening at 7.30 o'clock. Mrs F. F. McCrea, of Indianapolis, will address the meeting.

Rathbone Thimble circle will meet at the home of J. E. Klinger, 64 East Columbia street, Thursday afternoon, instead of Wednesday, on account of the funeral of Sister Hill's mother.

Mrs Belle Hertlein and son, Clarence, are visiting Mrs. Hertlein's sister, Mrs. Francis Miller, of No. 100 Montgomery street. They hail from Plymouth, Ind., but on leaving here will go to Chicago, where they will make their future home.

A most delightful surprise party was given to Miss Katie Urbin, of Arcola, in honor of her birthday. The evening was spent in dancing and music. A dainty luncheon was served at midnight, after which her guests departed, wishing her many returns.

Trinity M. E. church is enjoying great prosperity. There have been a number of accessions thus far during the conference year. The congregations are large. The Sunday school and Epworth Leagues are in first-class condition and the membership is rapidly increasing.

The grand lodge of the Degree of Honor of A. O. U. W. meets in Indianapolis this morning. The ladies attending from this city are Mrs. Conover, grand lady of honor; Mrs. Comparet, committee on credentials; Mrs. Coverdale, committee on laws, and Mrs. Merrilat, representative of lodge No. 2.

Michael Wolf, of No. 25 West Fifth street, tried to cross a street car track in Bloomingdale last night in front of a car. He was struck and received severe bruises and injuries. The patrol wagon removed him to the Hope hospital, where Dr. Schrader attended him. Wolf was badly hurt, but will be out again in a few days.

The Schubert quartet, one of the finest musical organizations in the country, will give a concert tonight at the Wayne street M. E church for the building fund of the church. Lovers of music will be given a rare treat. Election returns will be received and read during the progress of the entertainment.

At the business meeting of the Epworth league of the Wayne Street M. E. church last night, Sydney Clark Bennett and Miss Clara Bennett were elected delegates to the state convention of the Epworth league, which meets at Anderson during the last week in June. Mr. Bennett has been invited to deliver an address on league work at the convention and has accepted the invitation.

The Woman's Foreign Missionary society of the Berry street M. E. church will be entertained at the home of Miss Alice Dunfee, No. 59 West Superior street, Thursday from 3 to 5 o'clock. The following program will be rendered: Scripture lesson, Mrs. Helrick; prayer; reading, Mrs. Dilke; poem, Mrs. Rock; missionary catechism, led by Mrs Robbins; paper, "Africa," Mrs Spalding.

Charles Walda reported to the police last night that his pocket had been picked and that some thief had got his watch. He says he walked through the Wabash railroad yards and that in doing so he had to pass a number of tough looking hobos who had gathered there, and that he suspects one of them of taking the ticker. A gang of hoodlums hang around that neighborhood nearly all the time Walda is a watchman employed at Kastetter's factory.

**Butter Down 2c Lb.**

**Potatoes Down 5c Bushel.**

Best Dairy Butter, 14c
Fresh Eggs, per dozen, 8c.
Best Michigan Potatoes, 25c bushel.
Best Sugar Cured Hams, 10c.
Best Sugar Cured Shoulders, 7c
FRITZ HOFER.

Dr. Siver has removed his office to No. 24 West Wayne street. 515

**Strawberries For Wednesday Morning.**

Choice Ripe Strawberries, 10c qut
Best Havana Times 2½c each
Ripe Tomatoes, 12½c lb.
Fresh Cucumbers, 5c each.
New Green Peas, 7c quart
New Wax Beans 1[illegible] quart.
Michigan Hot House Lettuce 10c lb.
FRITZ HOFER

After dinner smoke a FRANCIS WILSON, at A. J. KELLER, 5c. 122 Calhoun Street.

## WITH A BRICK.

**Sergeant Jewel is Struck on the Head.**

**Dastardly Assault by the Pal of a Drunken Man Whom the Officer Was Placing Under Arrest.**

Police Sergeant Jewel was struck on the head by a brick which was thrown by a pal of a young man whom he was placing under arrest at the corner of Calhoun and Baker streets about 11 o'clock last night Jewel was walking down Calhoun street when he found two drunken men. He started them home but they refused to go. He then seized one and went to the patrol box to call the wagon. The fellow jerked himself out of his coat while the officer was opening the patrol box but Jewel caught hold of his vest. Just then another fellow came up Baker street and shied a brick at the officer, striking him on the head. Jewel fell and his prisoner escaped. When he was able to rise he pursued the fleeing men down Baker street and fired the shots after them, but they got away. As they passed along the street some young fellows who were sitting in front of a house heard one of the fugitives say something about being hit and at the same time grabbed his thigh. It is thought, therefore, that one of the bullets fired by Jewel struck the spot.

The patrol wagon was soon on the scene and Sergeant Jewel was taken to the office of Dr. Schrader, where his injury was dressed. The wound was a large and painful one, and it was necessary for Dr. Schrader to take five stitches in it to close it. A detail of officers was sent to scour the entire neighborhood for the assailants, but they were not found. The police say they know the parties and that they will be captured in time.

### A SHORT SESSION

**Held Last Evening by the Board of Public Works.**

The Board of public works held a little meeting last evening. The city engineer submitted plans for several bits of improvement and the board approved them. The Seavey Hardware company stated that they had made a miscalculation in figures on the largest new drinking fountain which they offered to furnish for $165. They said that it could not be done for less than $215, and they asked permission to withdraw their bid of $165 The board consented and will receive more bids for the fountain. Bills and miscellaneous papers were signed up and the board adjourned. Another meeting will be held tomorrow, at which the affairs of the present board will be wound up, preparatory to turning the office over to themselves as their own successors or to whoever may constitute the board of the next mayor.

### THE NEW CHURCH OF CHRIST

**Will Break Ground for Their New House of Prayer.**

The West Creighton avenue Church of Christ has purchased the lot on the southeast corner of West Creighton avenue and Miner streets, and arrangements are completed to begin the building of a house of worship 55x90 feet in size.

All the members of the church, all the citizens of South Wayne and everybody else is cordially invited to meet on the lot at 7 o'clock on Wednesday evening, May 6, to take part in the exercise of "Breaking Ground," dedicating the lot to the service of God. Good music and good speaking. It is desired that everybody interested, men, women and children, aid in the inauguration of this work by throwing a shovel of dirt.

There will be a special rehearsal of the sopranos and altos of the May Festival chorus tonight.

A full brother and sister to Heirloom, 2:14¼, and Strathso, 2:13, will be sold at the Fort Wayne Combination Sale May 14th. 5 11 12

Election Returns
Received at the
Empire Theater tonight.
Ladies admitted free
If accompanied by a paid ticket.
The only show in town.
The best show of the season.

Time is bald behind. You must take him by the forelock, if at all. Insurance is the mathematical value of your time if you get it, and the measure of your loss if you lose it.

C. B. FITCH,
Gen. Agt National Life Ins. Co.,
26 Bass Block.

Dr. Banning, of Willoughby, Ohio, whose success in curing rupture, spinal disease and deformity has been so thoroughly demonstrated here, has returned from Cleveland and receives patients at the Aveline for a few days longer 5t3

**For Sale.**

A permanent established manufacturing business in Fort Wayne, will sell for $500 Call and investigate, or address "L. H. H.," No. 211 Lafayette street.

**Notice.**

Rathbone Sisters are requested to meet at the hall, Wednesday afternoon at 1 o'clock, to attend the funeral of Mrs Gilman, mother of Sister Cora Hill. By order of

JOSIE LINDSEY, M. E. C.
MATTIE SHAW, M. of R. C.

**If you want a road horse, a business horse, a family horse, a race horse, a brood mare, or a young stallion, attend the Fort Wayne Combination Sale May 14th, at Fort Wayne, Indiana. For catalogues, address Fort Wayne Horse Sale Co., Fort Wayne, Indiana.** 5 7 3,12

**Base Ball tomorrow, Thursday and Friday, at Lakeside Park. Jackson vs. Fort Wayne. Game called at 3:15.**

**Look and See**

If you have any moths in your carpets. You will not have it you get them cleaned by the Zimmer Carpet Cleaning Co 'Phone 495. 9 eod tf.

**Base Ball tomorrow, Thursday and Friday, at Lakeside Park. Jackson vs. Fort Wayne. Game called at 3:15.**

**Given Away**

With every $1.50 paper purchase a beautiful picture valued at 50c, and a $1.00 picture with all sales exceeding $2.50.

We sell all grades of paper, prices running from 2c up to the most expensive.

Give us a call.

HEINE & ISRAEL,
16eodtf No. 123 Broadway.

**LOT NO. 10,**

**Containing 5 acres of ground, South Fairfield avenue, beautiful location and especially adapted for a suburban home. Particulars, 174 Broadway.** 30 2,5

Dr. Siver has removed his office to No 24 West Wayne street 515

**Base Ball tomorrow, Thursday and Friday, at Lakeside Park. Jackson vs. Fort Wayne. Game called at 3:15.**

To enjoy a nice cigar smoke the FRANCIS WILSON.

A. J. KELLER,
28 6t & 5 19 6t 122 Calhoun St.

Kibiger Bros., of 100 Barr street, are now ready to supply your wants with William Thompson & Co's fine Ice Cream, Ices and frozen Puddings.

We make a specialty of furnishing cream for parties, socials and weddings

Wholesale and retail.

Give them a call. Phone, No. 583.
1usat tf No. 100 BARR ST.

**Base Ball tomorrow, Thursday and Friday, at Lakeside Park. Jackson vs. Fort Wayne. Game called at 3:15.**

American Girl, 2.20¼, will be sold at the Combination Sale at Fort Wayne May 14th. 5 11 12

# DUNN & TAFT.

**Opposite the Court House.**

Even in this age of exaggeration Honesty will win.
Our Great Business shows that simple facts simply stated convince.

Spring but begun, yet reductions are already in order. CLOTH CAPES, SILK CAPES, VELVET CAPE, EVERY CAPE in our stock you can have for less than original cost to us—and not a garment in the store over six weeks old All positively the latest style.

If you want to know what is proper in WHEELWEAR visit our second floor and see the

## BICYCLE SUITS

At $8.00 and $12.50 each.

Bicycle Tights—Are needed by the riders—Tans and Black, at $1.50 the pair.

SWEATERS—The comfortable article for wheelwear, $2.25 to $5.00.

**Covert Cloth Skirts for Wheelwear—The kind that wash, only $1.98 each.**

What we say is so, and Customers know that What We Say is so.

**104 dozen Children's Fast Black Extra Quality Hose of 15 and 20 cent values, sizes 6 to 9 1-2, for 10 Cents the Pair.**

## Something New Every Day, . . .
## Order By Mail.

# DUNN & TAFT.

Dr. Siver has removed his office to No 24 West Wayne street. 515

**Kibiger Bros.' Opening.**

Everybody is cordially invited to attend the grand opening at Kibiger Bros., agents for Thompson's Ice Cream, at 100 Barr street, May 9th and 10th. Good music. Don't forget the time and place. 416

**HAY! HAY! HAY!**
**We are closing out about one hundred tons below cost. Get our prices before buying.**
**THE MAYFLOWER MILLS,**
22eod13t **20 W. Columbia St.**

**You can attend the concert of the Schubert quartet at Wayne Street church Tuesday evening and also hear how the election goes.** 213

**Base Ball tomorrow, Thursday and Friday, at Lakeside Park. Jackson vs. Fort Wayne. Game called at 3:15.**

PITTSBURGH, FORT WAYNE AND CHICAGO RAILWAY COMPANY.
Pittsburgh, Pa., April 22, 1896.

NOTICE.—The annual meeting of the Stock and Bondholders of the Pittsburgh, Fort Wayne and Chicago Railway Company will be held at the Office of the Company, in the City of Pittsburgh, on Wednesday, May 20, 1896, at 12 o'clock, noon, for the purpose of electing four directors in the place of a like number whose term of service expires on that day.

21eodm20 JOHN J. HALLY, Secretary.

**Notice.**

We, the undersigned Hackmen's Protective Association, will furnish hacks for weddings and funerals at $1.50

R. A. LIGGET,
C. J. ULMER
WINKELMEYER & HANS,
GERDING BROS
CHRIST KIPER
CHARLES KIPER,
C. W. FULTON,
ALBERT HUBER,
FRED H. MEYERS,
JOE WICK & CO.,
J. H. PEAT & CO
1t6

The ladies of Trinity church will give a "Mother Goose Carnival" at Standard hall on Friday evening, May 8. There will be many attractive features at the entertainment. Admission 25 cents. All are cordially invited. 25675

**The Fort Wayne Combination Sale will be held at the Milo Track Thursday, May 14th, and will begin at 9:30 a. m. Seventy animals will be sold.** 5,7,9,12

## FREE EMBROIDERY LESSONS!

For the present we will give embroidery lessons FREE with all purchases of Embroidery materials.

Orders taken for Embroidered Initials and Monograms. Infinite variety of patterns and perfection of work guaranteed.

## Art Needlework Co.,
22 West Berry St.
(Miss Lowry's China Store)

## LADIES!!

Try one of those Feather Weight Bangs on real hair netting.
They are
"Delightful Deceits."
Shampooing, bang cutting, manicuring.
Chiropody—Corns removed without pain. Latest Coiffures.

**Mrs. W. H. Smith,**
156 Calhoun Street.

**EVERYBODY GOES TO**
## THE PANTITORIUM,
To have their Clothing CLEANED, PRESSED, DYED and REPAIRED. Call up telephone 465 and they will call for your work.
**16 ARCADE,**
**Miss JENNIE HAVERLY, Prop.**

# Special Sale! --
# NO. 2.
## For 4 Weeks Only.
From May 4 to May 30th.

## Suits Made to Order,

| | | |
|---|---|---|
| 18.00, | $ | 24.00, |
| 20.00, | | 26.00, |
| 22.00, | | 28.00. |

**A Perfect Fit Guaranteed, or Money Refunded.**

# A. FOSTER,
**Merchant Tailor,**
**15 W. Wayne Street.**

## ARTISTIC HOUSE FURNISHING
**IS OUR SPECIALTY.**

**Carpets, Furniture, Draperies and Shades should all be bought with special reference to each other.**

Our Exposition Salesrooms proved wonderfully attractive to you, not because they were so expensively fitted up, for they were not, but because everything harmonized—Carpets, Furniture, Draperies, Shades, Walls and Ceilings.

By buying all these things of us, to harmonize with your walls and ceilings, you will get the effects, so pleasing to the eye, that you found in our Furnished Salesrooms.

Beautiful new Carpets, and two carloads of Furniture Novelties, have been added to our magnificent assortment during the past week.

# FOSTER'S.

## MONEY TO LOAN.

**In sums of $5, $10 and up on furniture, pianos, organs, good teams, wagons and other personal property without removal and without publicity. Furniture leases paid off and more money advanced.**

**Payments arranged in weekly or monthly installments or to suit your convenience. Loans made on old line life insurance policies; same purchased. Business strictly confidential. Notary in office.**

## Fort Wayne Mortgage Loan Co.,
Room 2 Seidel Block, Opposite Court House,
32½ Calhoun Street.

## New York Hair Bazaar,
**20 E. Washington Street,**
**SWITCHES;**
**PUFFS, BANGS,**
**CURLS, WIGS.**

Ornaments in Real Shell and Silver, Manicure Tools and Cosmetics of known reliability at lowest prices.
Alcohol Lamps, Curling Irons and Curling Fluids.

MISS E. C. RODENBECK.

## CHEAPEST PLACE IN THE CITY
—FOR—
## Hacks & Fine Vehicles

Everything First Class.
Please give me a call before ordering elsewhere. Prices Low. Fine hosts for Picnics, etc.

**GEO. H. SEABOLD,**
**15 and 17 Pearl Street.**
Telephone 427.

## G. SCHMIDT,
**Merchant Tailor.**

The Best Suits made to order for the least money. Perfect fit guaranteed.

## 70 E. Main Street.

**$50 to $50,000 to loan on farm and city property or personal security.**

**The J. F. SCHELL Loan and Investment Co.,**
**24-25-26-27 Pixley Block,**
**Fort Wayne, Ind.**
**Telephone 485.**

# L. O. HULL,

# Wall Paper.

## The Largest Line. The Choicest Colorings. The Lowest Prices.

**Sure to Please You in Cheap as well as Fine Goods.**

## HOUSE and SIGN PAINTING, PAPER HANGING, &c., &c.

When a wall paper dealer tells you that his work equals ours, insist on seeing his BEST WORK, then ours, and judge for yourself.

**We do the Finest Work and Charge no More Than Others.**

## 90 CALHOUN STREET. Phone 275.

## Our Prices Are Always Emphatically the Lowest!

**We are impressing this fact more strongly than ever on the people of Fort Wayne, not merely on the few articles quoted in our advertisements, but on everything in the store. You'll find OUR PRICES ALWAYS THE LOWEST.**

## NOTICE THESE PRICES!

| | |
|---|---|
| 50 pieces 40 inch Novelty Dress Goods, regular 25 and 29c quality, | AT 19c YARD. |
| 35 pieces 36 inch All Wool Serge Dress Goods all colors and black, value 39c, | AT 23c YARD. |
| 100 doz. Ladies' Ribbed Gauze Vests, worth 10c, | AT 5c EACH. |
| 100 doz. Ladies' Fine Ribbed Gauze Vests, worth 12½c, | AT 3 FOR 25c. |
| 75 doz Ladies' White Egyptian Cotton Ribbed Gauze Vests, worth 19c. | AT 12½c EACH. |
| 100 doz. Men's Fine Jersey Ribbed and Balbriggan Underwear, in White and Grey, worth 39c, | AT 25c EACH. |
| 50 doz Men's Heavy Bicycle Sweaters, regular value 35c, | AT 25c EACH. |
| 100 doz. Ladies' Summer Corsets, as good as sold elsewhere at 50c, | HERE AT 33c. |
| 100 doz Ladies' Linen Parasols, Plain and Ruffled, worth $1 50, | AT 98c EACH. |
| 75 Ladies' Tafeta Silk Parasols, New Dresden Patterns, worth $2 00, | AT $1 50 EACH. |
| 100 Ladies' White Silk Parasols, Full Ruffle, worth $2 00 | AT $1 25 EACH. |
| 50 doz. Ladies' 4 button Kid Gloves, Plain and Embroidered Back, in new shades of Tan, Brown, Mode, White and Black, regular value $1 00, | AT 64c PAIR. |
| Our own direct importation of Ladies' Kid Gloves, 4 button and Foster Hook, new spring shades of Tan, Red, Green, Black, White and Lemon, Plain and Fancy Stitched Back, regular value $1 25, every pair warranted, | AT $1 00 PAIR. |
| 100 doz. Pure Milanese Silk Mitts, worth 25c and 39c, | AT 19 & 25c Pair. |
| 300 of those $1 00 and $1 25 Ladies' Waists left from the big lot bought from "Foster's Waist Factory, go at | 25c EACH. |
| Ladies' Laundried Shirt Waists, Full Sleeves, New Patterns, worth 50c, | AT 33c EACH. |
| 100 distinct patterns in Ladies' Laundried Shirt Waists, the best line ever exhibited in Fort Wayne, the choicest patterns and newest styles, | AT 50c EACH. |
| Just received from "The Paragon" and "Foster's Waist Factories" New Dimity Waists, Detachable Collar, Bishop Sleeves, New Persian Patterns, | AT 75c & $1.00. |
| Buttermilk Soap | 3c CAKE. |
| Cuticura Soap | 14c CAKE |
| Sterling Silver Belt Pins | 15c EACH. |
| Sterling Silver Sleeve Links | 25c PAIR. |
| New Waist Sets | 15c SET. |
| New Gold Belts | AT 25, 35 & 50c. |
| New Persian Iridescent Belts, worth 50c | AT 35c EACH. |
| New Leather Belts | AT 15, 19 & 25c. |
| New Ladies' Ties, all the latest styles | AT 25c EACH. |

**REMEMBER!**

These prices are not quoted for an hour or a day, but are our regular every day prices.

Agents STANDARD PATTERNS
Catalogue Free on Request

**ONE PRICE TO ALL.**

# The People's Store.
**BEADELL & COMPANY.**
**Best Lighted Store in the City.**

This is the LEADING HIGH GRADE 5c Cigar sold in the city.
Manufactured by

**F. J. GRUBER,** 110 Calhoun St.

# DOCTOR WENGER.

## President . . .
—OF THE—
## Standard Medical
—AND—
## Surgical Institute.

The Acknowledged Leading and Most Successful

## Specialist of the United States

For The Prompt and Perfect Cures He Has Guaranteed and Made in All

## NERVOUS, CHRONIC & PRIVATE
### Diseases of Men and Women.

ARE YOU [illegible]

ARE YOU troubled with weak, aching back and kidneys, frequent painful urination and [illegible] impotency or weakness of [illegible] and other unmistakable signs of [illegible] and premature decay?

ARE YOU afflicted with any disease of the kidneys, bladder, rupture, piles, [illegible] hydrocele, swelling or [illegible]

ARE YOU afflicted with diseased eyes, such as inflammation of the lids or globes [illegible] both eyes, ulceration, abscesses, [illegible] of lid or eyeball?

ARE YOU afflicted with ear troubles, such as inflammation of the ears, ulceration [illegible] paralysis, singing or roaring [illegible] thickened drum or a purulent discharge [illegible]

ARE YOU [illegible] run down, with thin blood, pale lips, dragging pains about [illegible] your natural cheerfulness, and [illegible] thoughts and inclinations to get [illegible]

ARE YOU [illegible] persistent headache [illegible] painful menstruation, inclination [illegible] any other distressing ailments [illegible]

ARE YOU [illegible]

ARE YOU [illegible]

ARE YOU [illegible]

ARE YOU [illegible]

ARE YOU [illegible]

If you are troubled with any of the above symptoms, call on or address

Dr N. R. WENGER, 135 Calhoun St., Fort Wayne, Ind.
**OFFICE DAYS Thursday, Friday and Saturday.**

# BUGINE Kills INSTANTLY
**ROACHES + BEDBUGS + MOTHS + ANTS + ETC.**
**NON-POISONOUS! NON-EXPLOSIVE! 25 CTS ALL DEALERS. BEWARE OF IMITATIONS. TAKE NO SUBSTITUTE.**